786.47
L54e

LIBRARY
OF THE
UNIVERSITY OF ILLINOIS

No. 54. Price 60 cts.

Edition Wood.

LEMOINE

Études Enfantines

(Juvenile Studies)

Op. 37.

Piano solo.

The Geo. B. Jennings Co.,
105-107 W. Fourth St., Cincinnati, O.

LIBRARY
OF THE
UNIVERSITY OF ILLINOIS

ÉTUDES ENFANTINES

pour

PIANO

Dédiées aux Jeunes Elèves

PAR

HENRI LEMOINE

Op. 37.

Edited and Revised by

John A. Preston.

The B. F. Wood Music Co.
Boston, New York, London.

JENNINGS MUSIC STORE
105 & 107
W. 4th ST.
CINCINNATI
OHIO

ÉTUDES ENFANTINES.

Revised and fingered by
JOHN A. PRESTON.

H. LEMOINE, Op. 37.

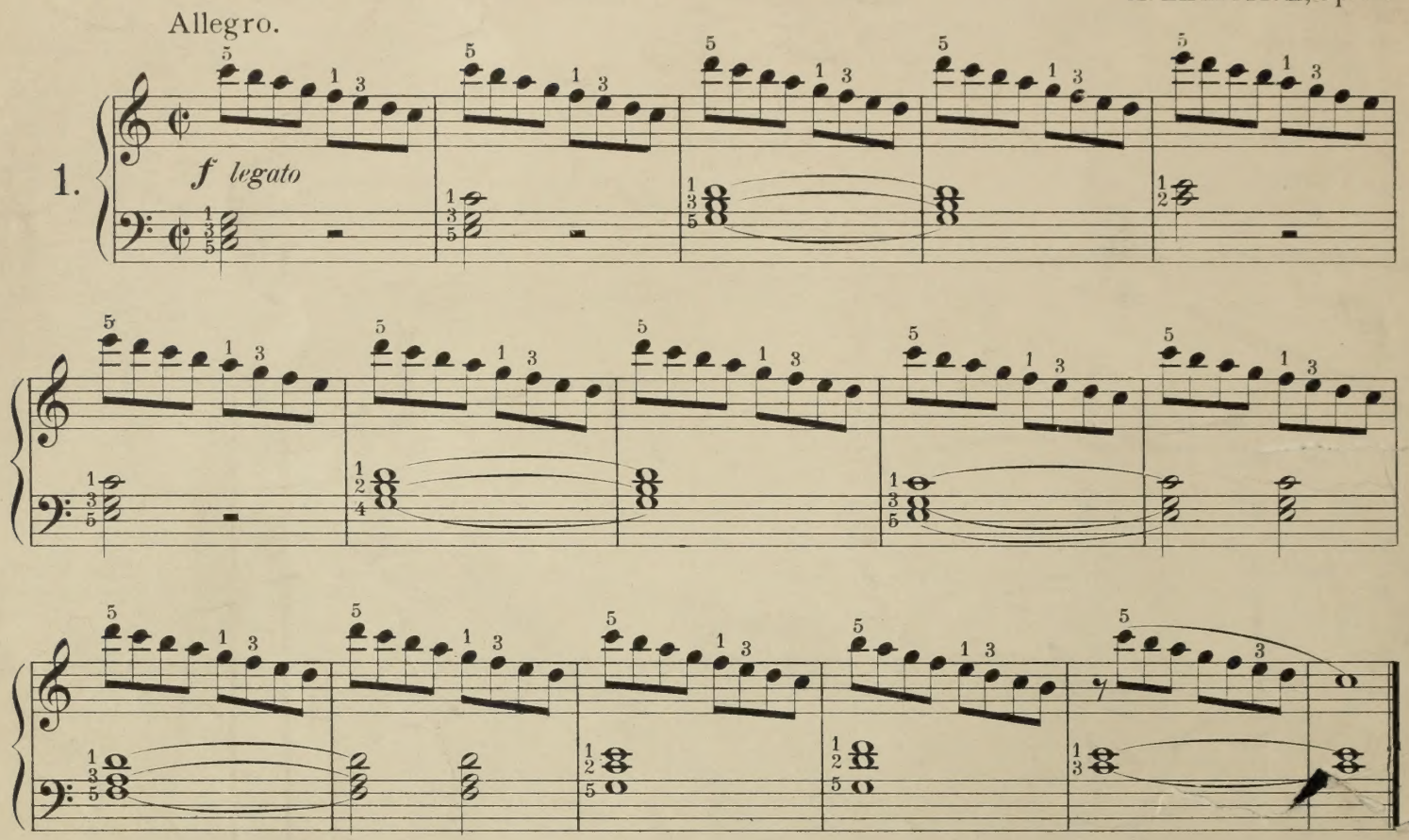

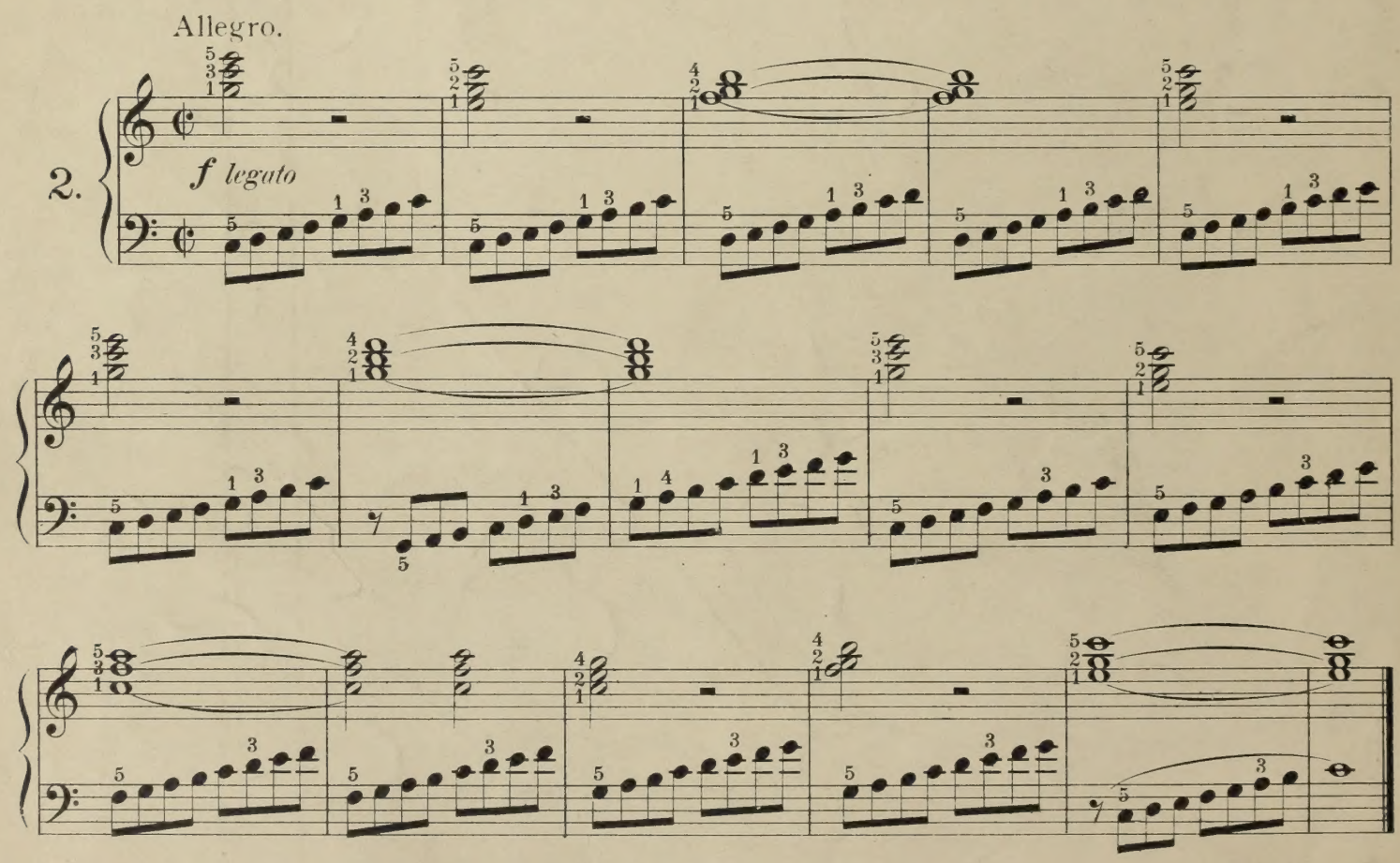

Copyright 1896 by The B. F. Wood Music Co.

786.47
L54e

Moderato.

3.

p legato.

f

cresc.

p

cresc.

rall.

a tempo

p

mf

ten.

ten.

f

p

f

p

f

ff

M 10646

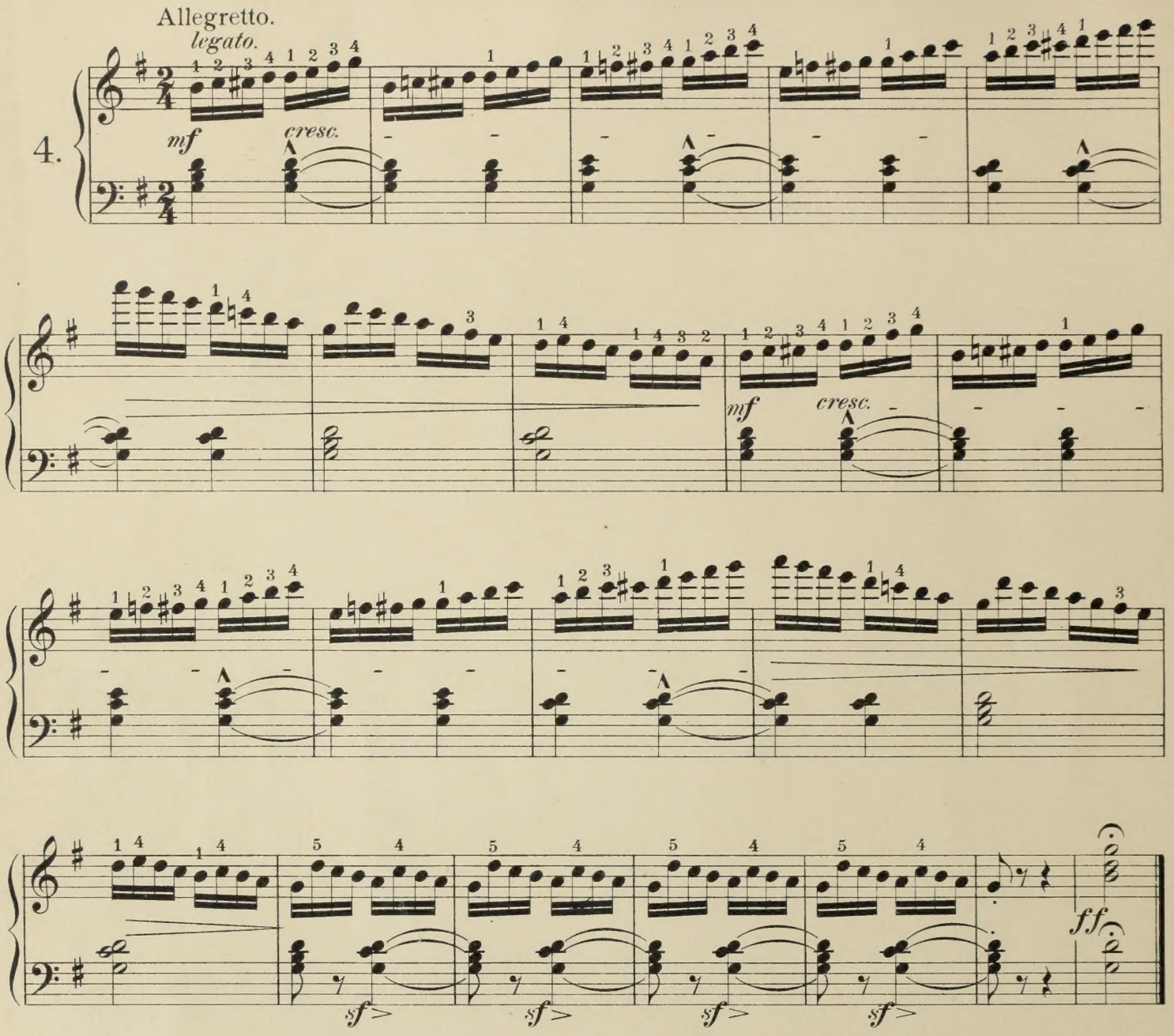
Allegretto.
legato.
4.
mf
cresc.
mf
cresc.
sf
sf
sf
sf
ff

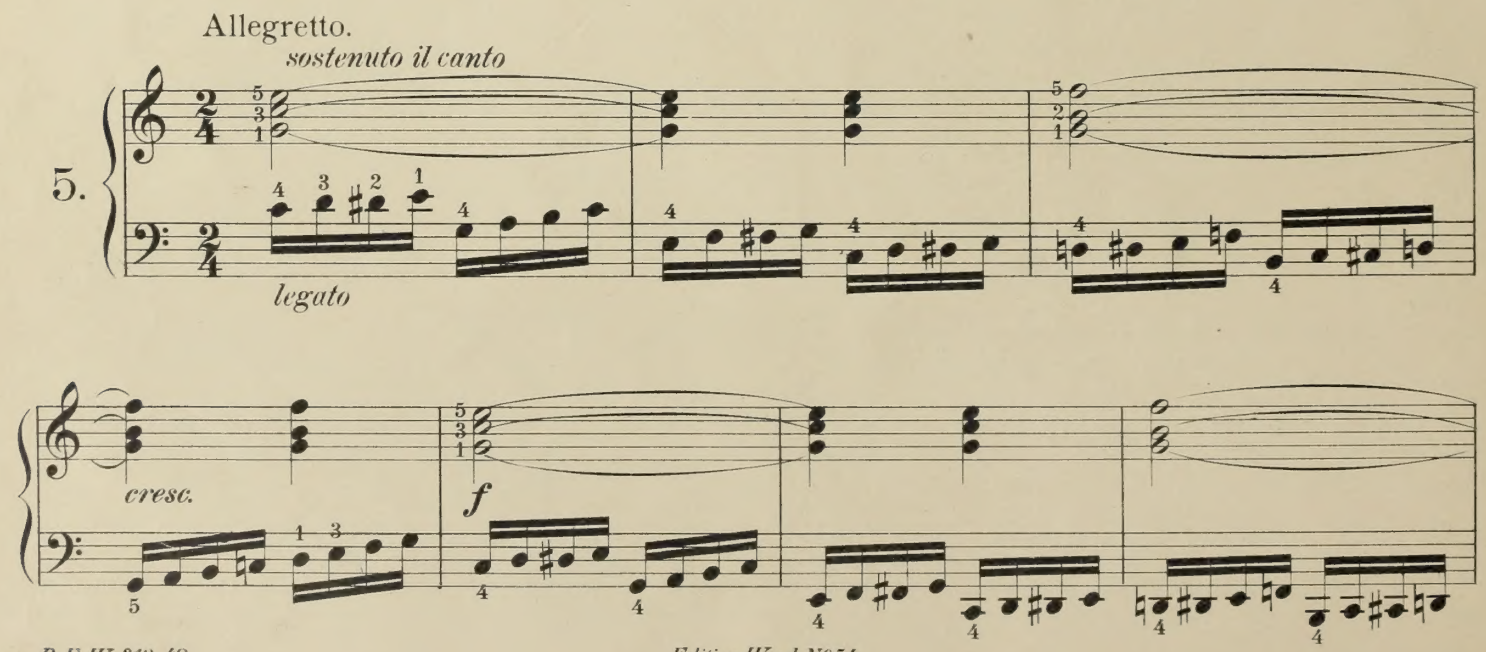
Allegretto.
sostenuto il canto
5.
legato
cresc.
f

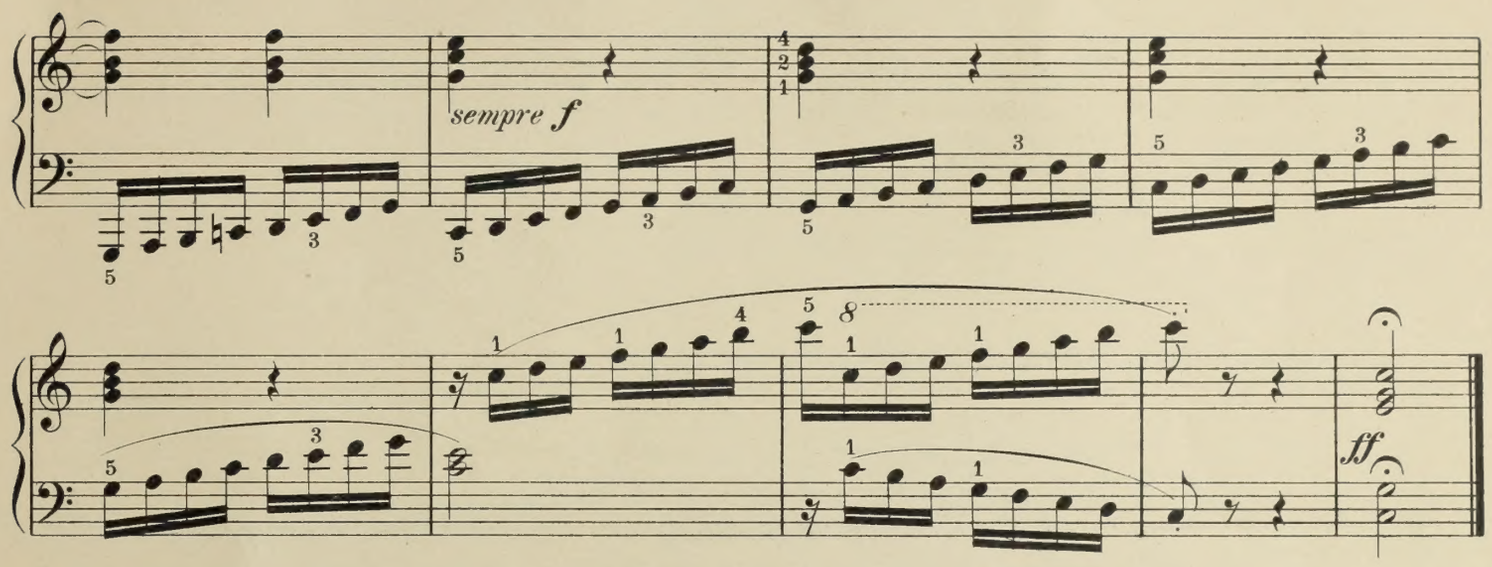

Allegretto.

6.

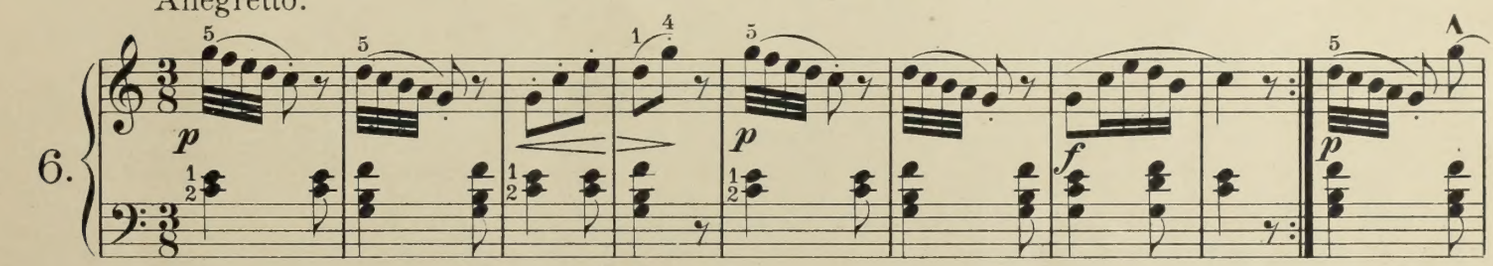

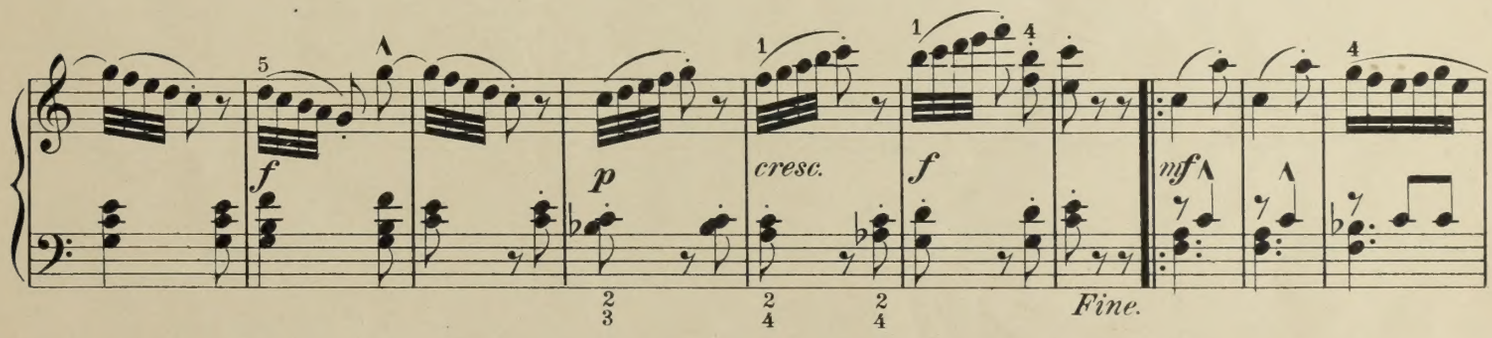

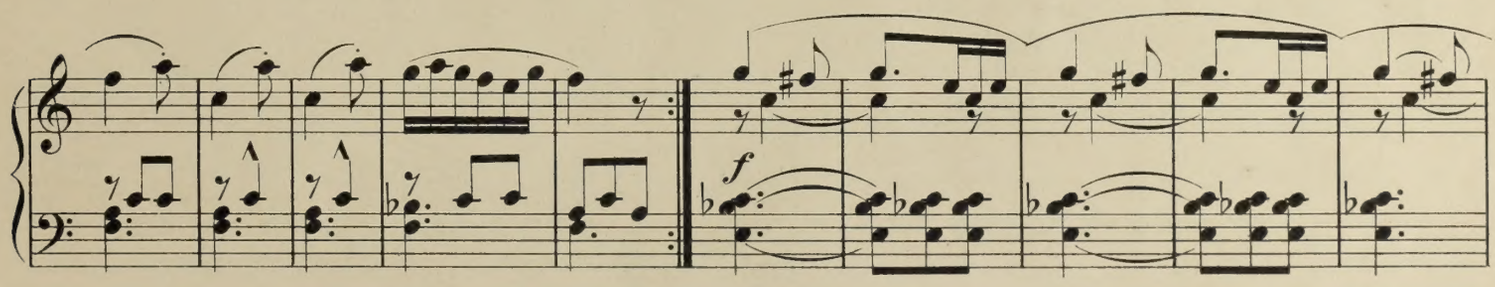

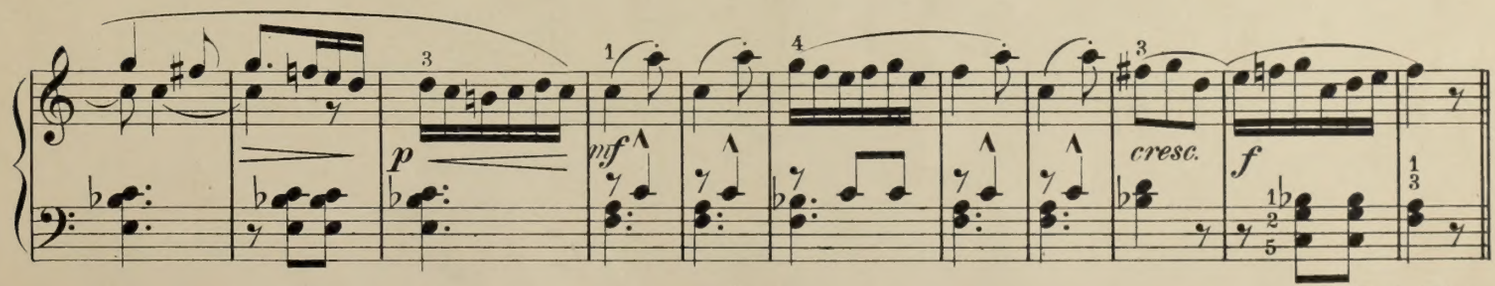

D. C. al Fine.

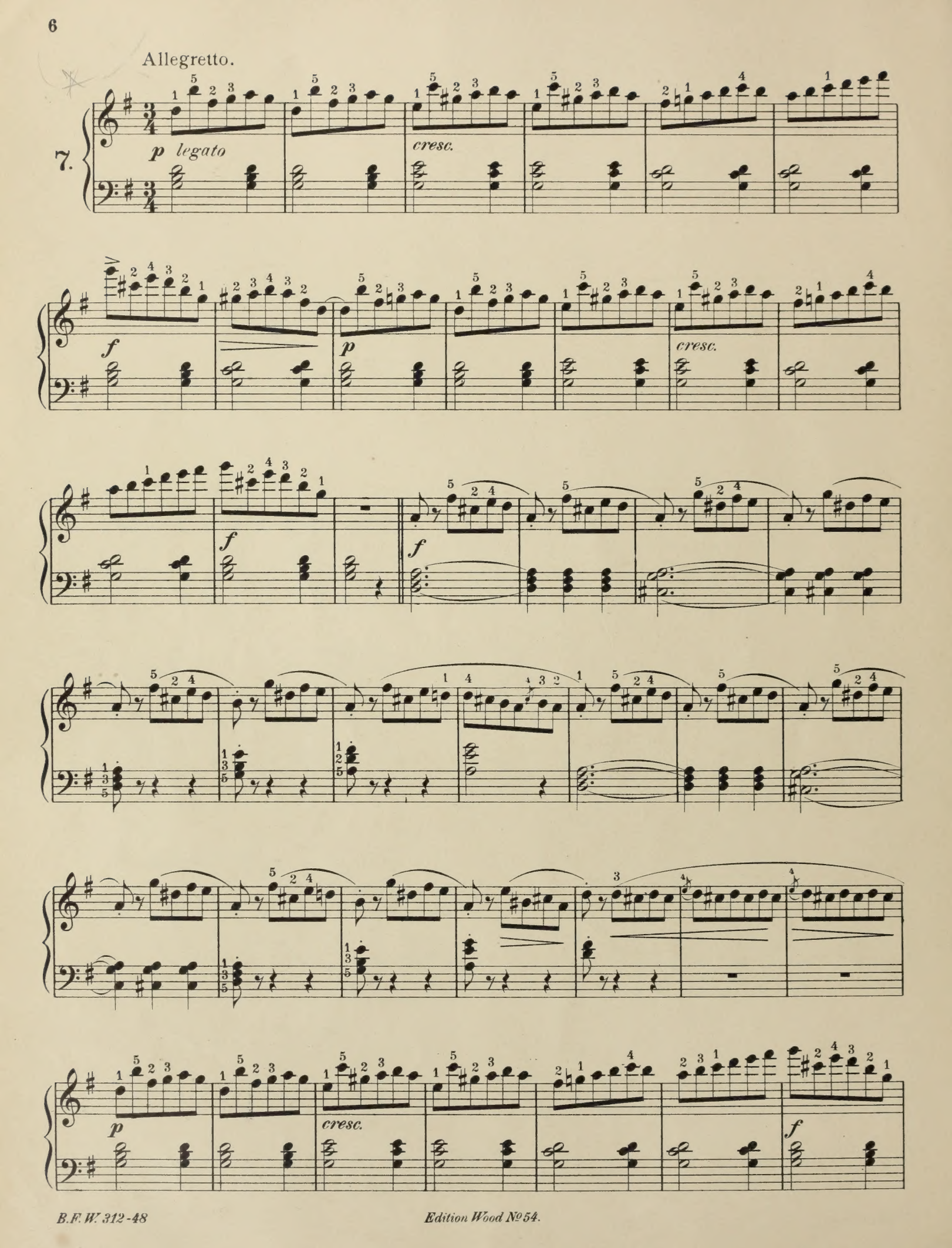
Allegretto.
7.
p legato
cresc.
f
p
cresc.
f
f
p
cresc.
f

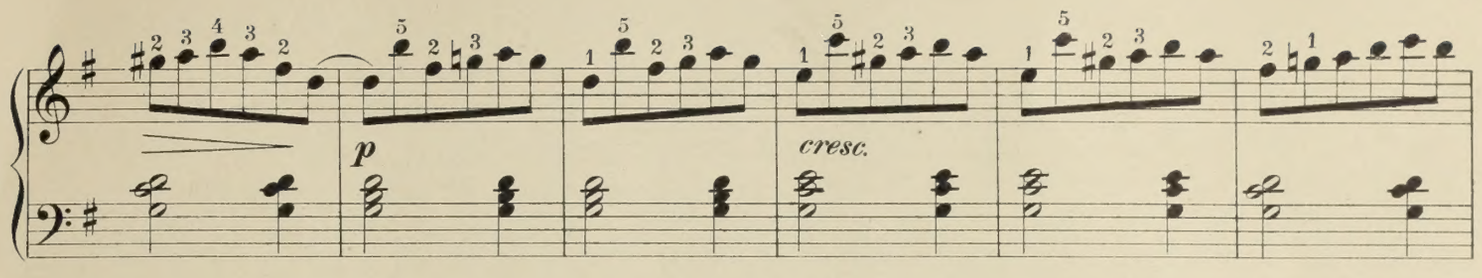

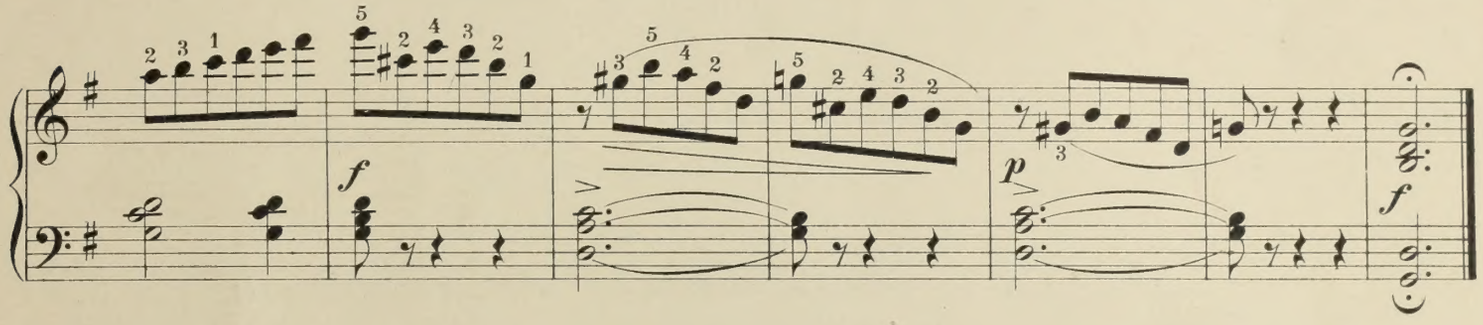

Allegretto moderato.

8.

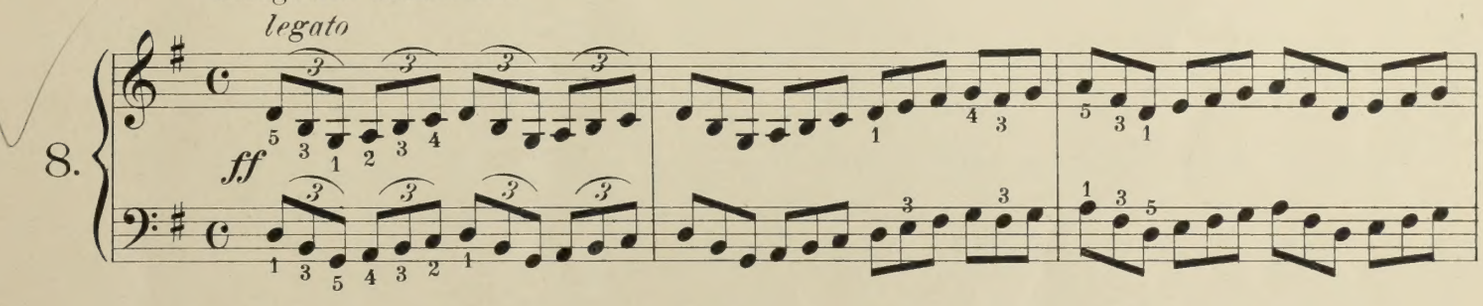

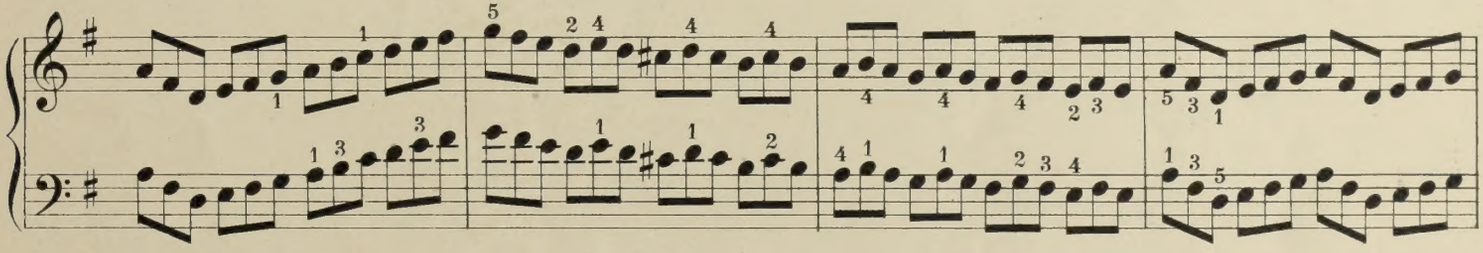

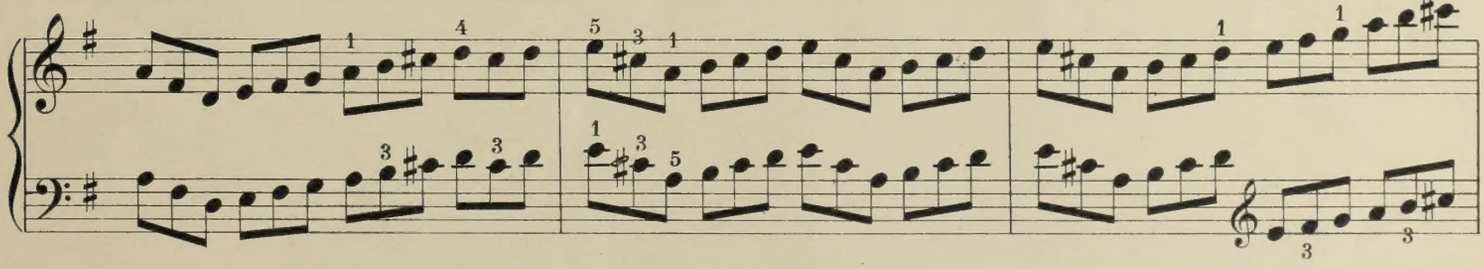

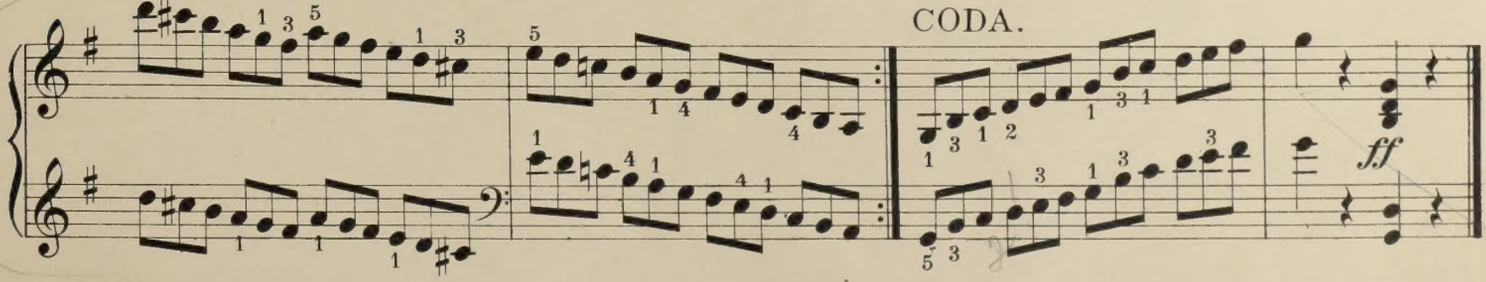

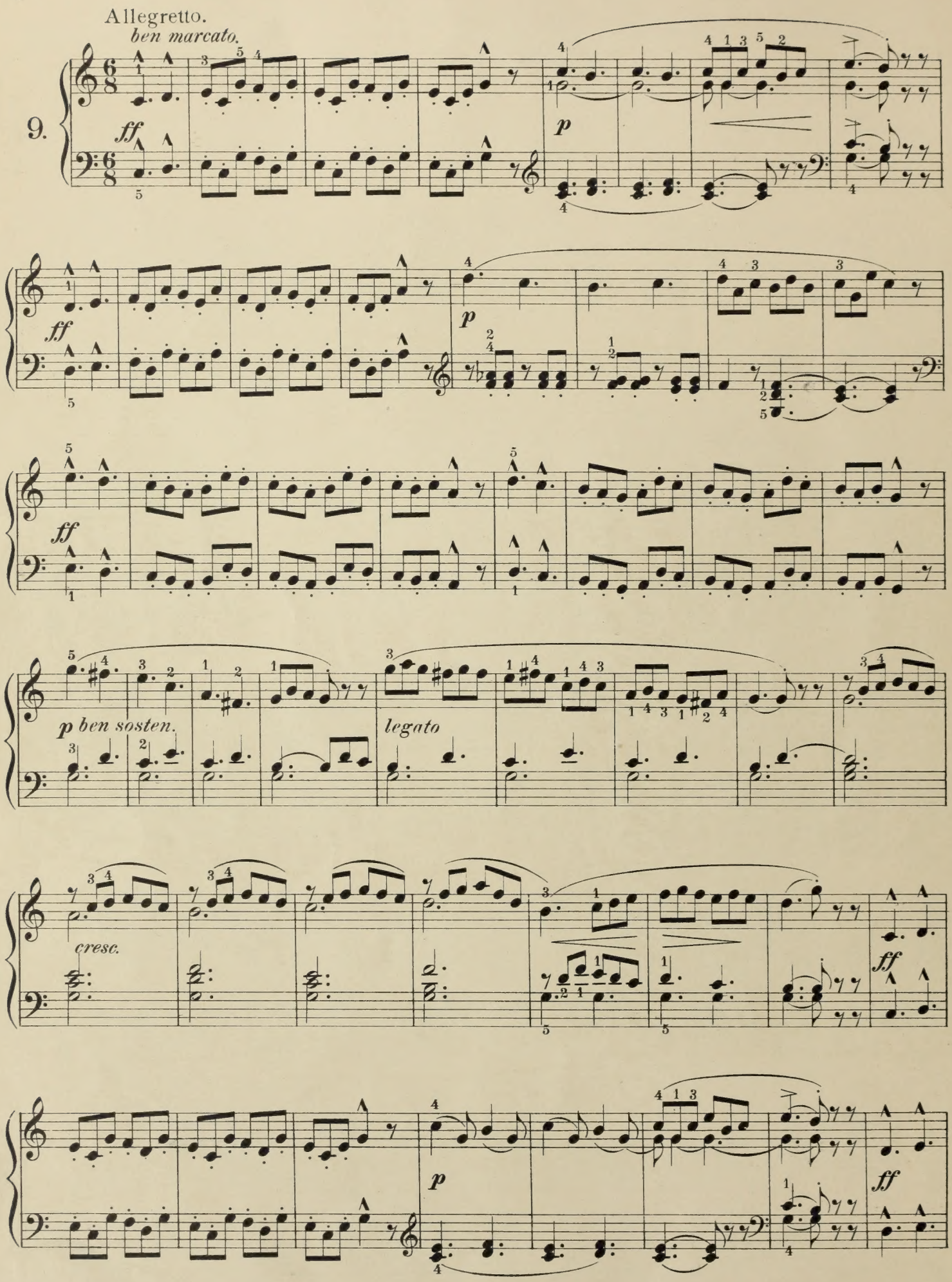
Allegretto.
ben marcato.
9.
ff
p
ff
p
ff
p ben sosten.
legato
cresc.
ff
p
ff

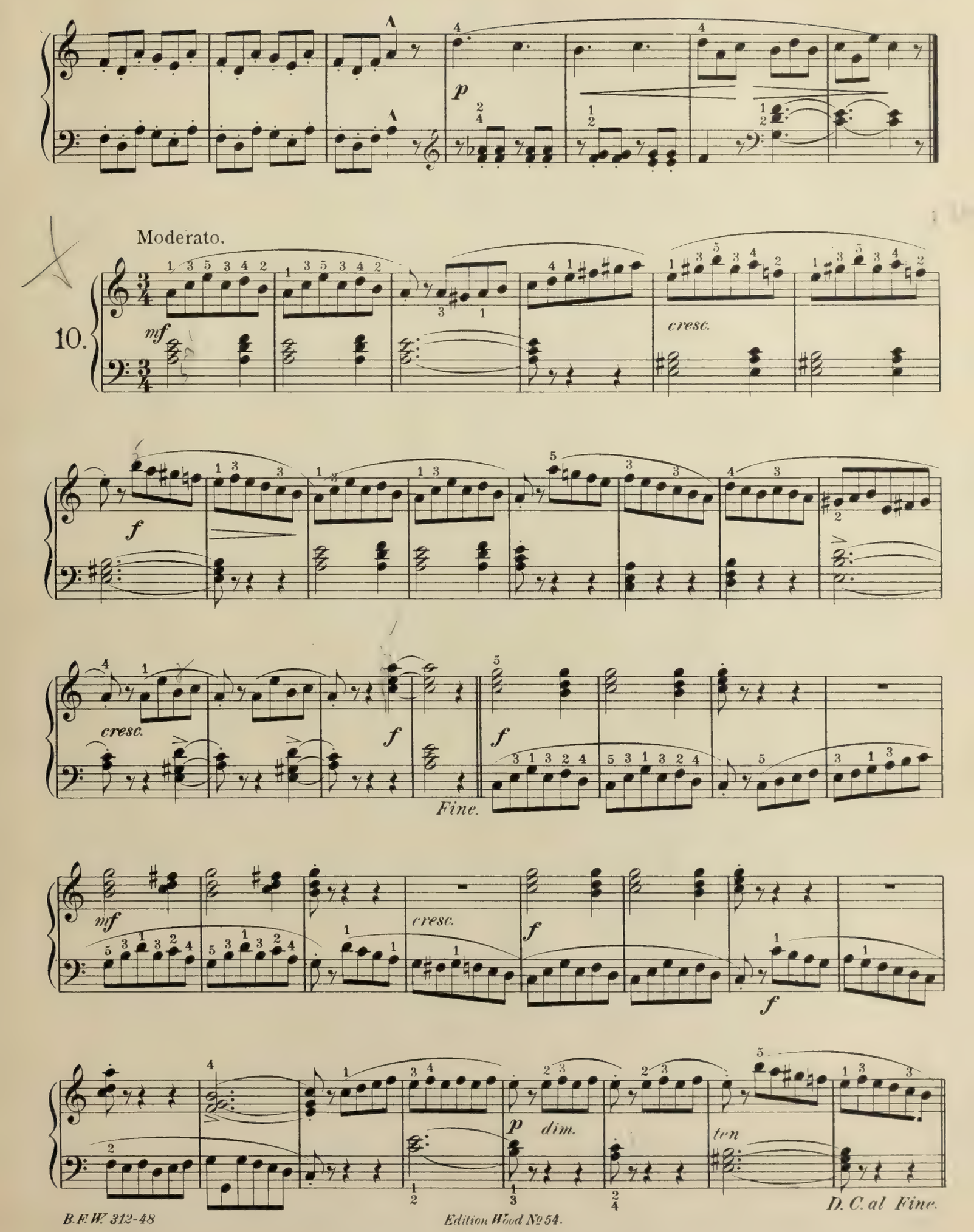
p
Moderato.
10.
mf
cresc.
f
cresc.
f
Fine.
f
mf
cresc.
f
f
p
dim.
ten
D. C. al Fine.

Mouvement de Valse.

11.

p

cresc.

f

dim.

p

cresc.

f

f

Fine.

ten.

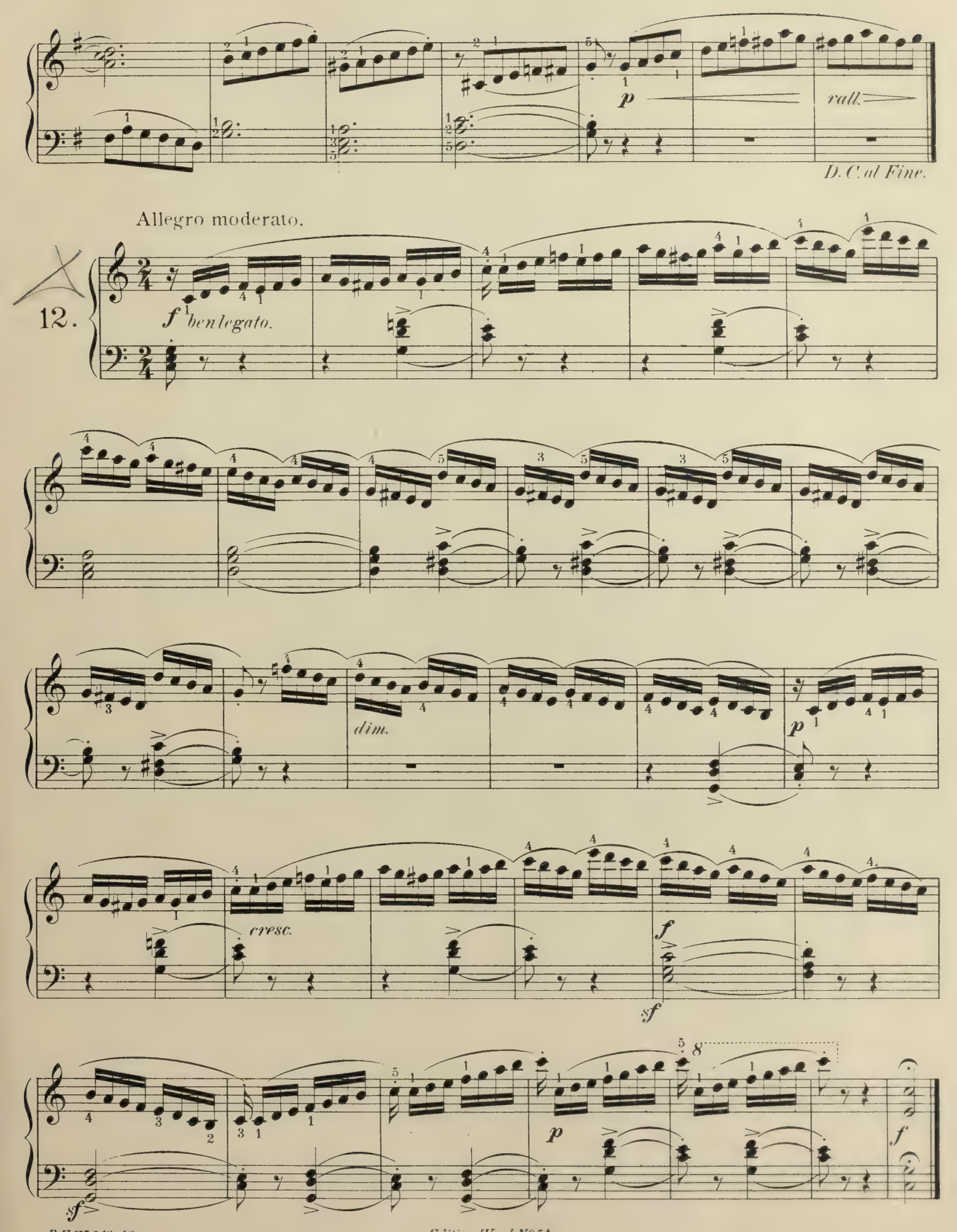
p
rall.
D. C. al Fine.
Allegro moderato.
12.
f
ben legato.
dim.
p
cresc.
f
sf
p
f
sf

Mouvement de Valse.

13.

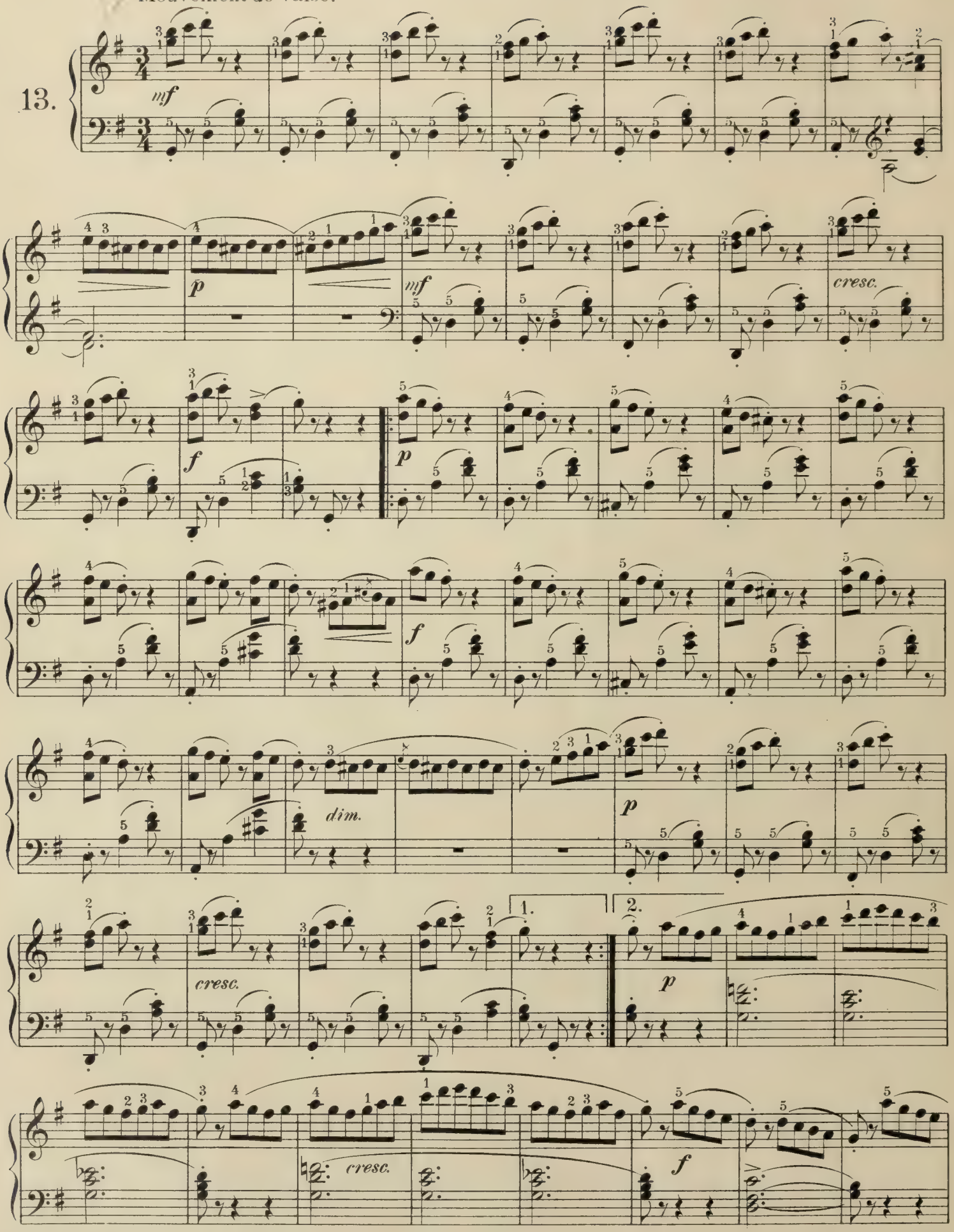

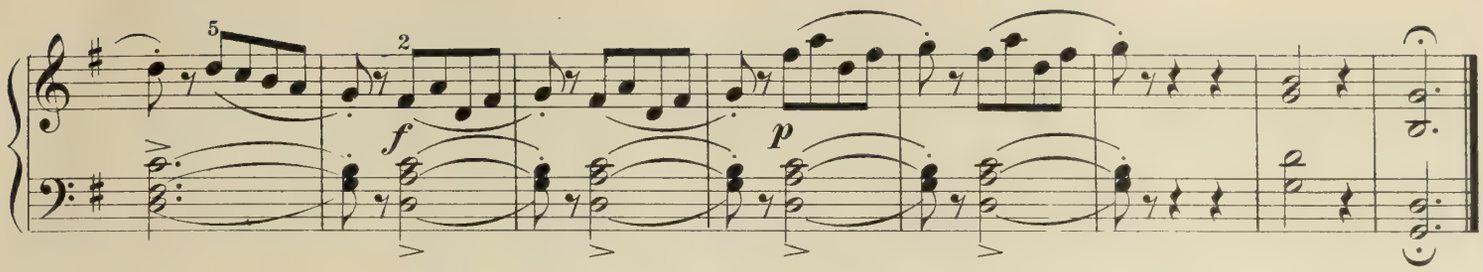
f
p

Moderato.

14.

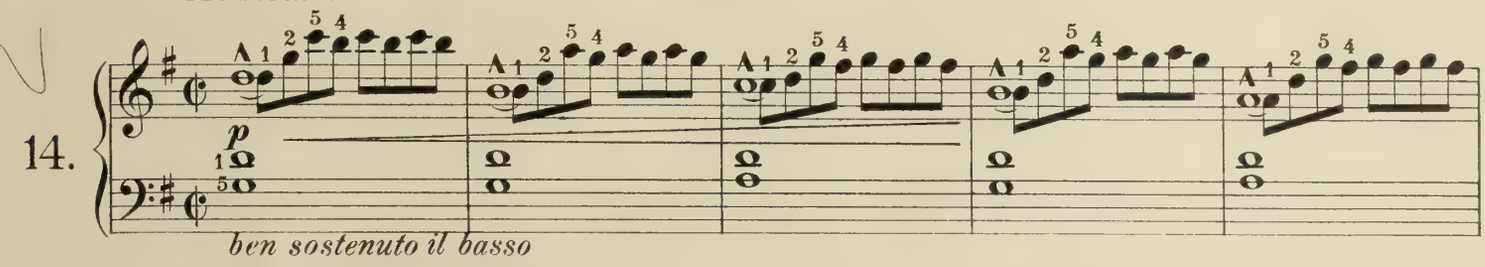
p
ben sostenuto il basso

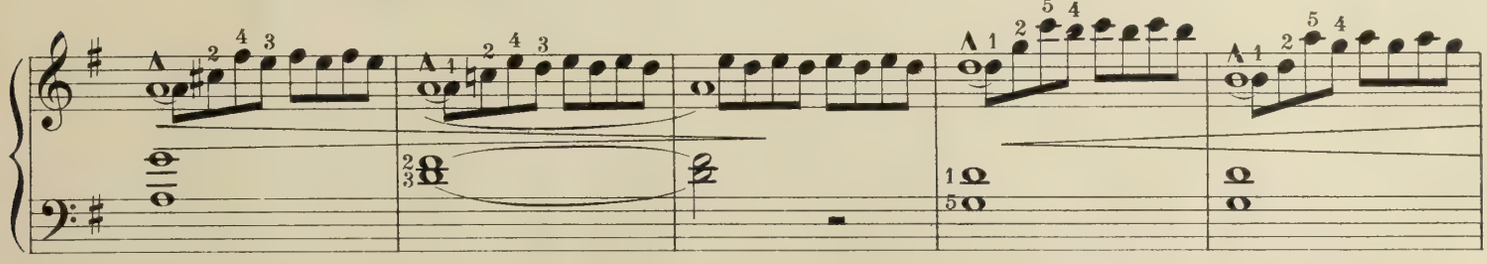

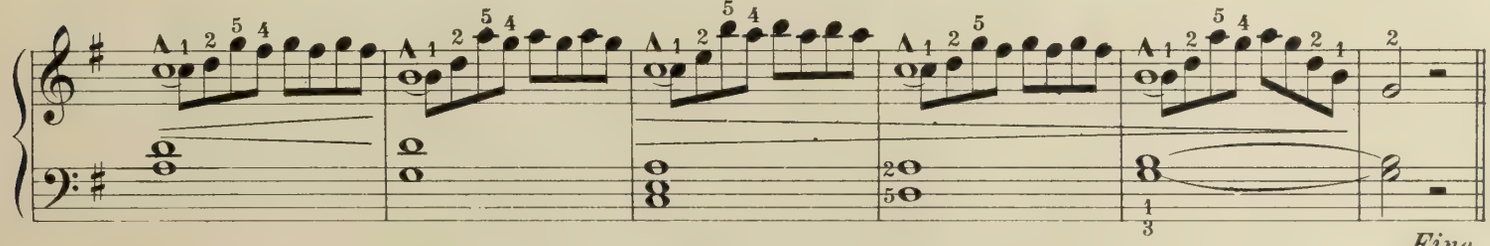
Fine.

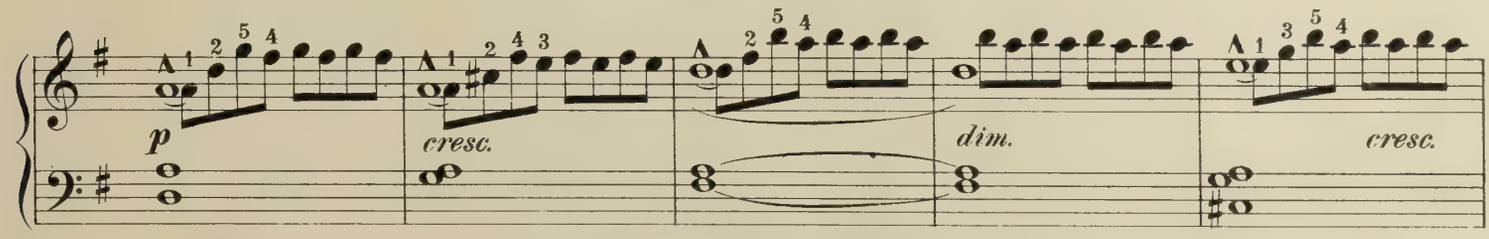
p
cresc.
dim.
cresc.

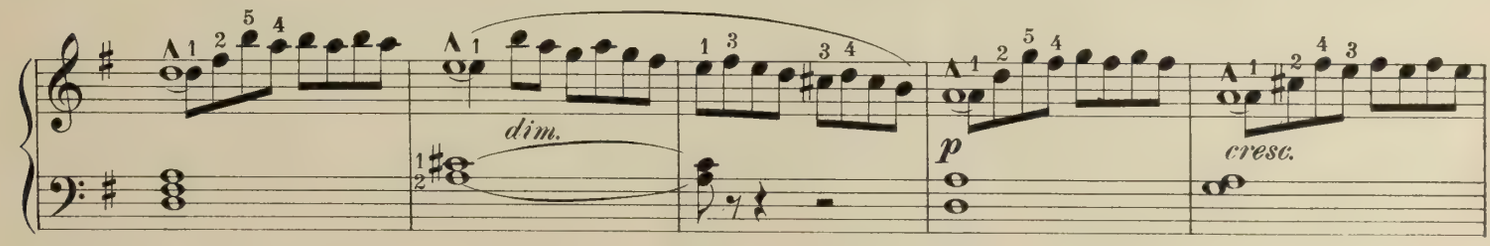
dim.
p
cresc.

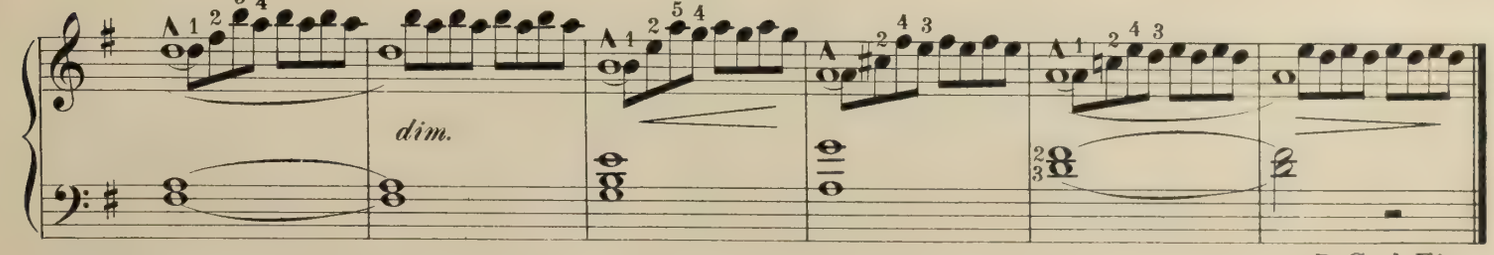
dim.
D. C. al Fine.

Allegretto.

15.

p legatissimo

mf

cresc.

f

dim.

p

mf

f

ff

Andantino, quasi Allegretto.

16.

f

p

cresc.

p

cresc.

f

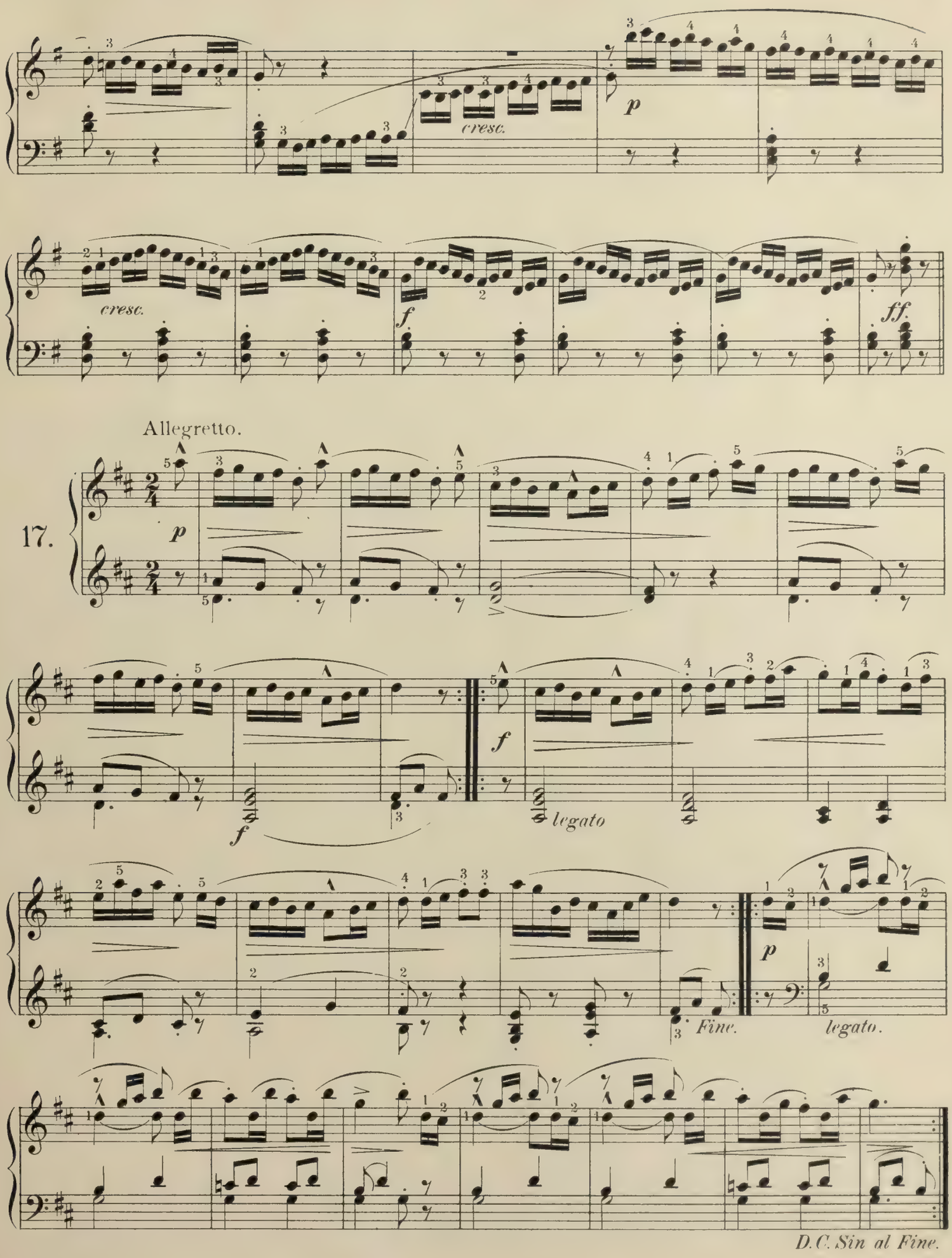
cresc.
p
cresc.
f
ff.
Allegretto.
17.
p
f
f
legato
f
Fine.
p
legato.
D.C. Sin al Fine.

Moderato.

18.

p *cresc.* *p*

p *cresc.* *p*

cresc. *p* *Fine.*

cresc. *f*

f *f*

f *p* *cresc.*

f *dim.* *e poco* *rall.*

D. C. al Fine.

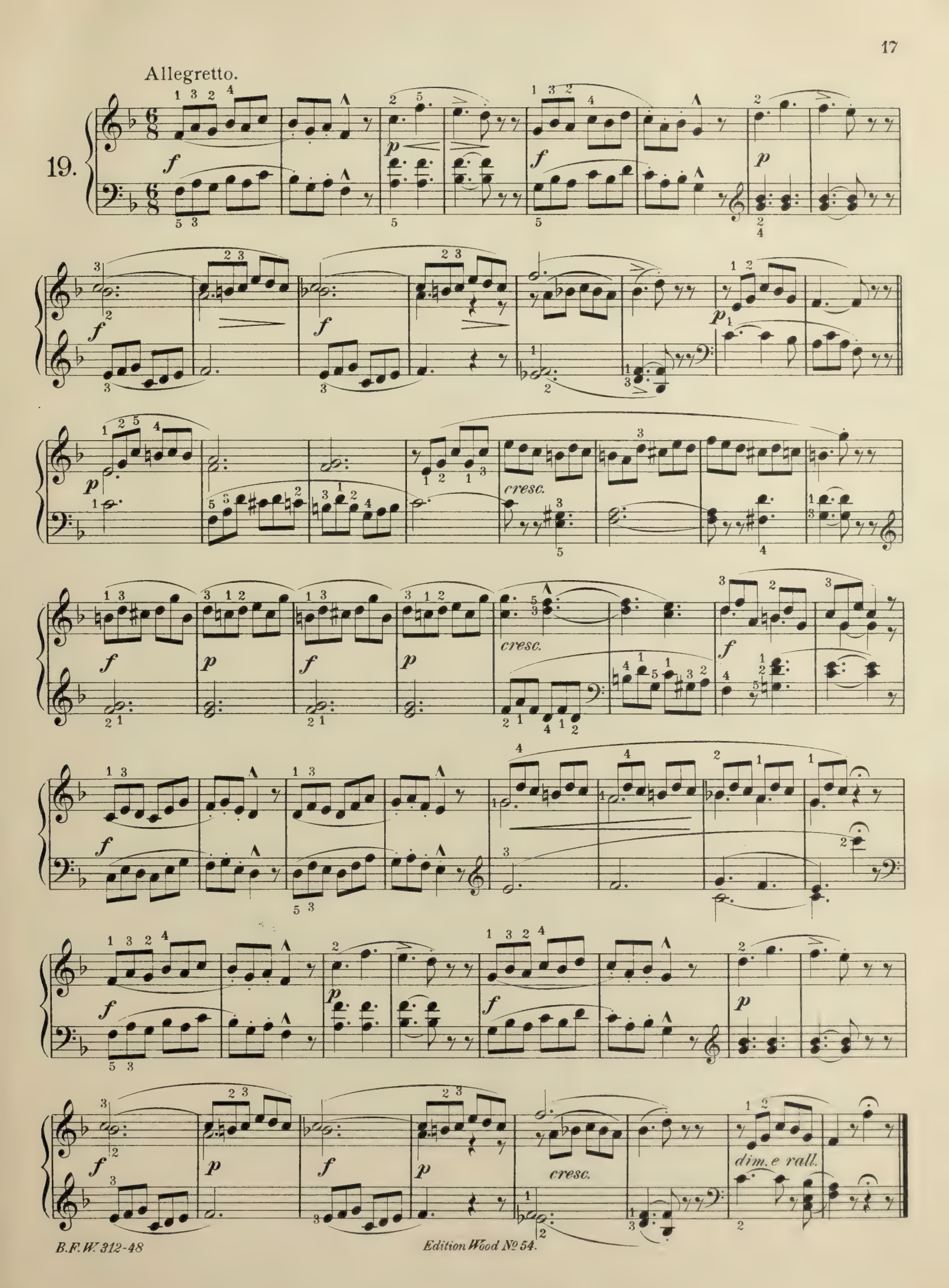
Allegretto.
19.
f
p
cresc.
dim. e rall.

Allegro moderato.

20.

legato *p*

cresc. *f* *cresc.*

ff *Fine* *f* *dim.*

p *cresc.* *f*

p *cresc.*

D. C. al Fine.

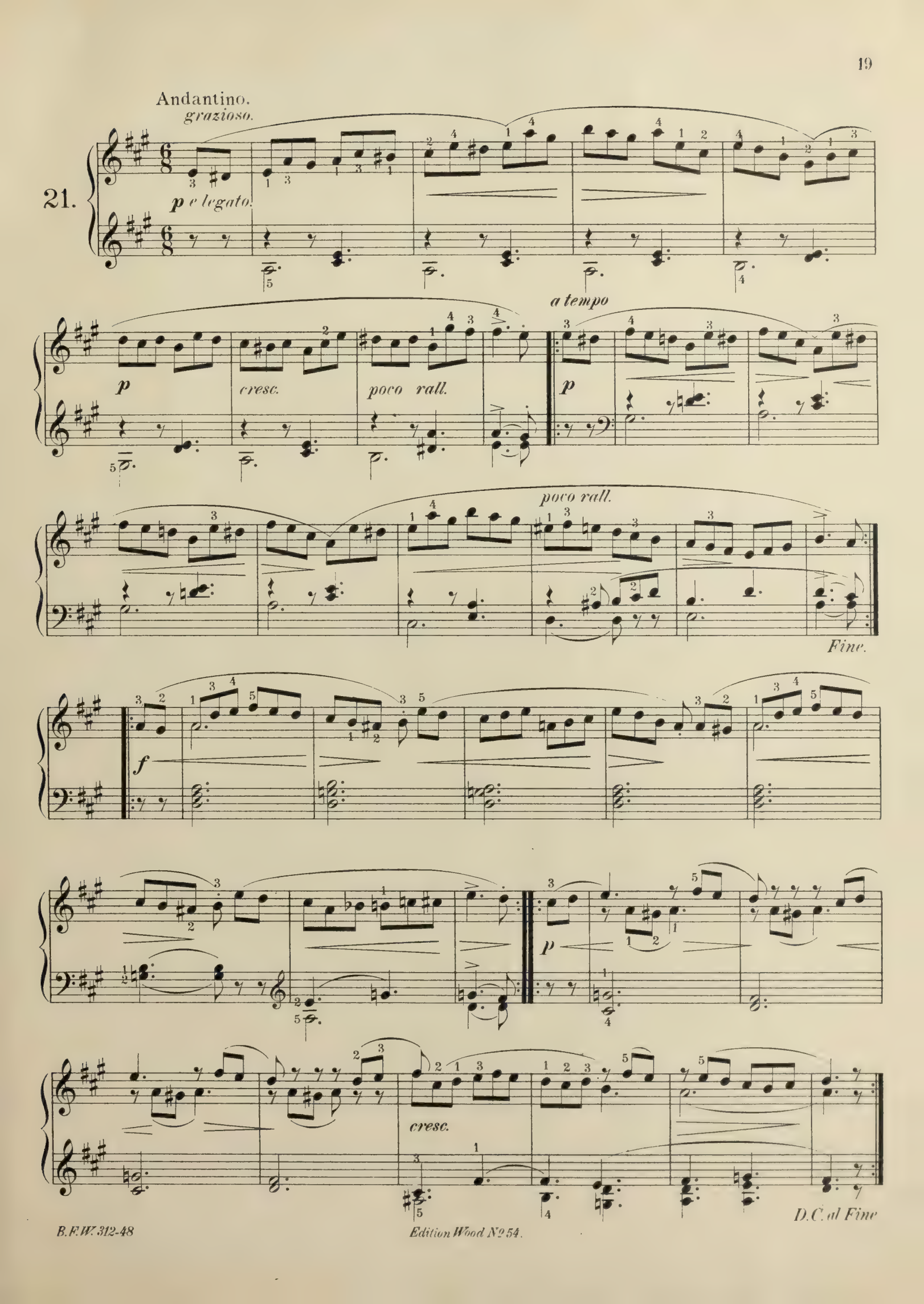
Andantino.
grazioso.
21.
p e legato.
p
cresc.
poco rall.
a tempo
p
poco rall.
Fine.
f
p
cresc.
D.C. al Fine

Moderato.

22.

p legato. *cresc.* *p* *f*

p *cresc.* *f*

ten. *ten.* *ff* *p* *f*

p *f* *ff* *p*

cresc. *p* *f*

cresc. *f* *cresc.* *ff*

Moderato.

23.

mf sf cresc. sf f sf p

f sf mf sf cresc. sf f sf

dim. p Fine.

f f f sf

ff sf sf dim.

p cresc. dim. e rall. D. C. al Fine.

Allegro moderato.

24.

f *p* *f*

p *ten.* *f* *p* *f* *p*

a tempo

f *p* *rall.* *f*

p *f* *sosten.* *p*

p *p* *ten.*

mf *p* *pp e poco rall.*

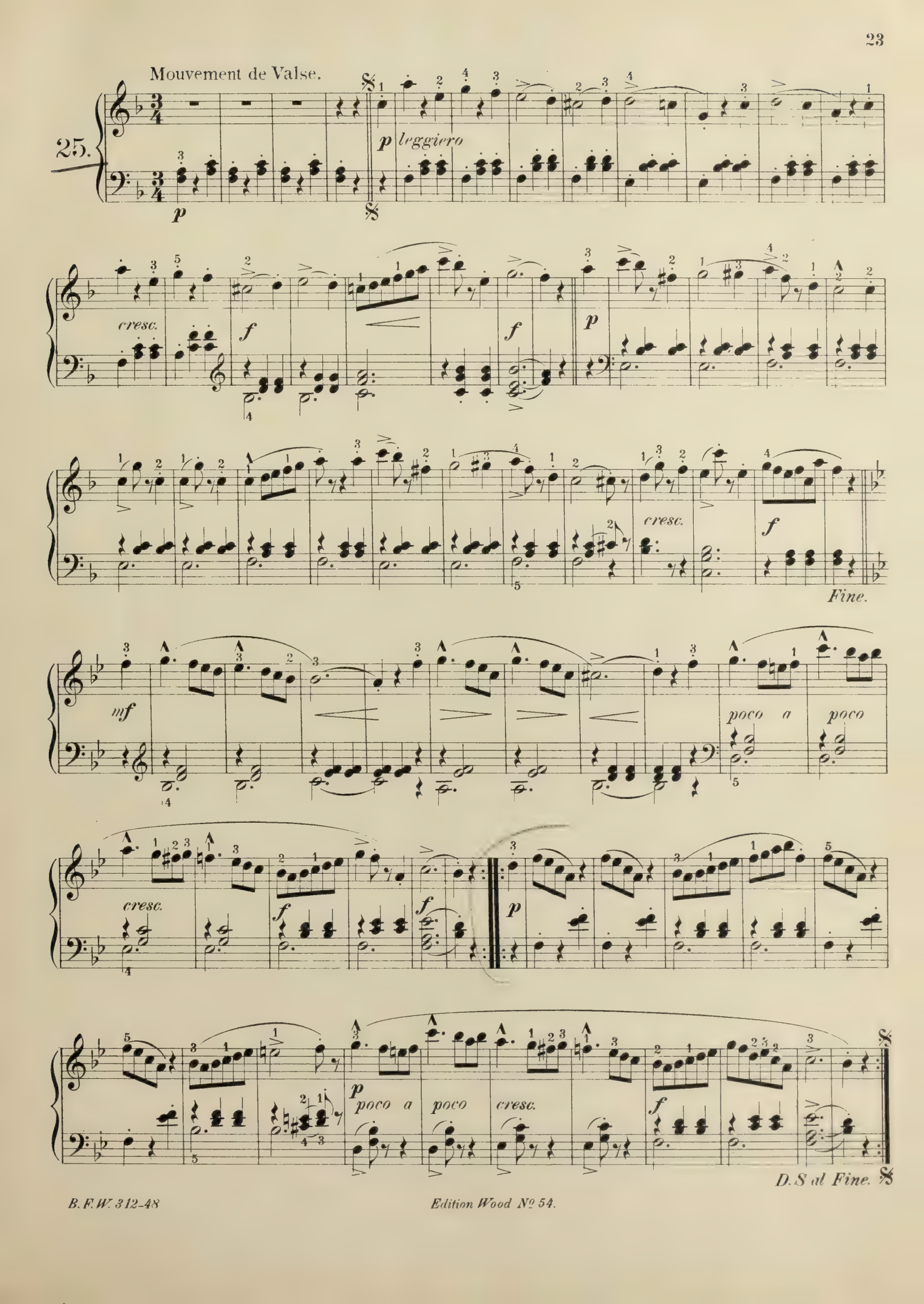
Mouvement de Valse.
25.
p
p leggiero
cresc.
f
f
p
cresc.
f
Fine.
mf
poco a poco
cresc.
f
f
p
p
poco a poco
cresc.
f
D.S al Fine.

Mouvement de Valse.

26.

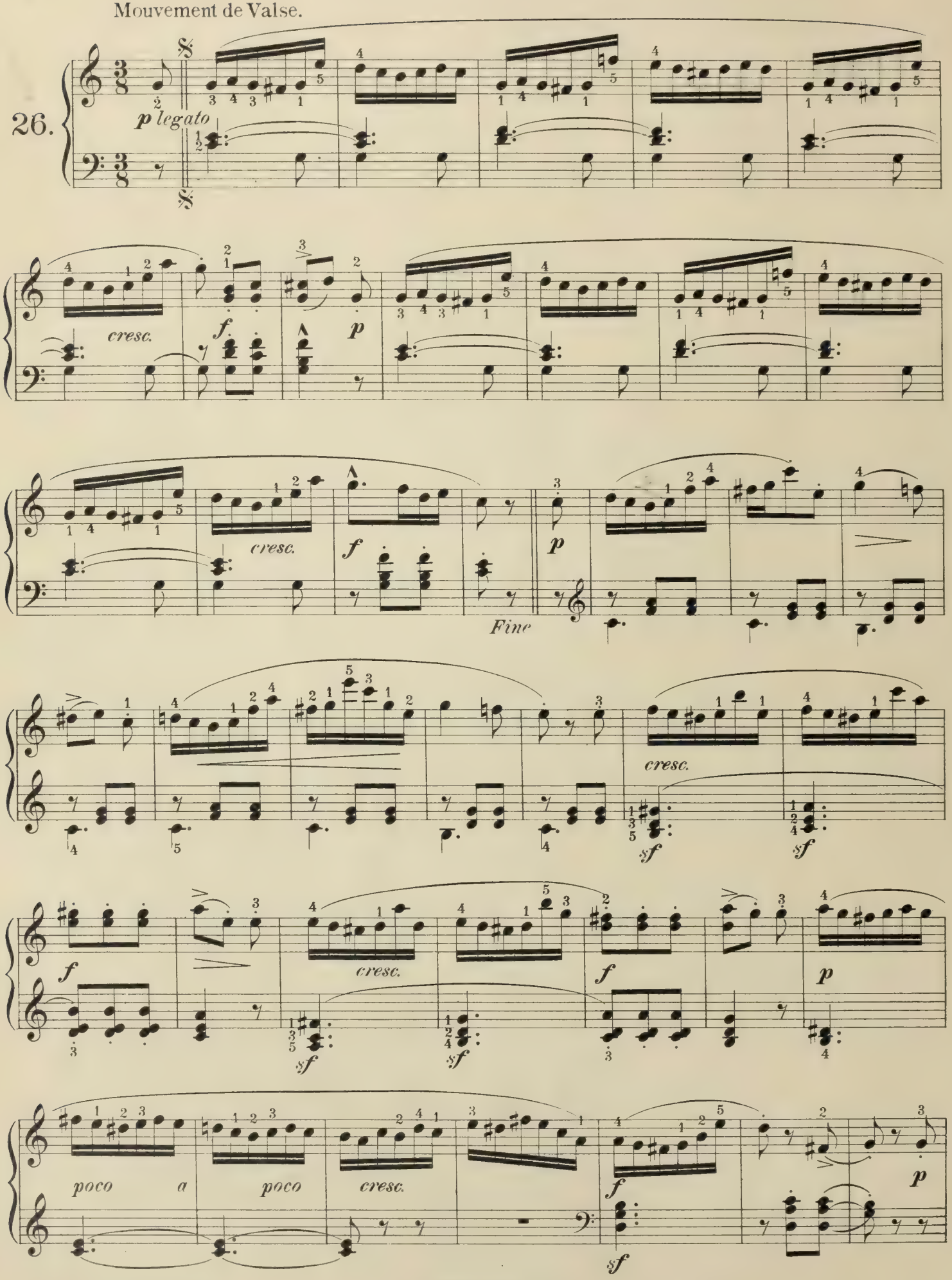

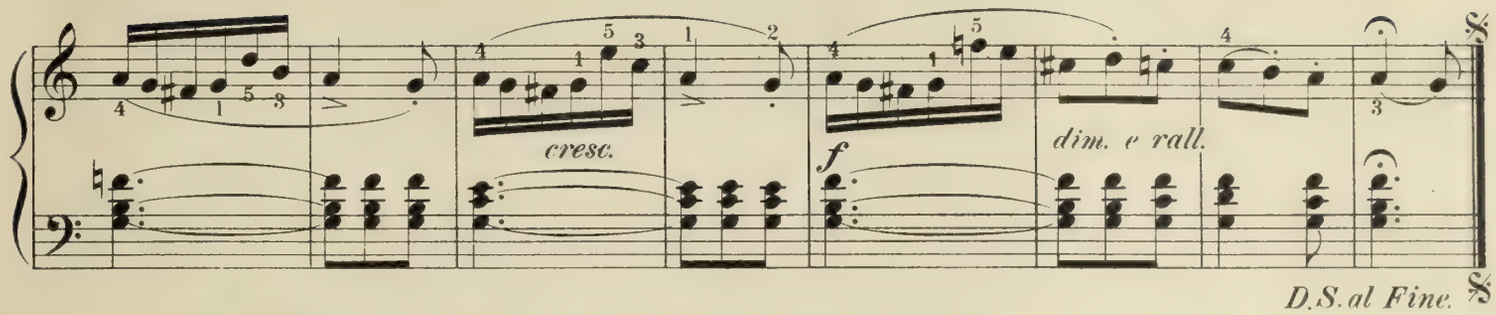

Allegretto.

27.

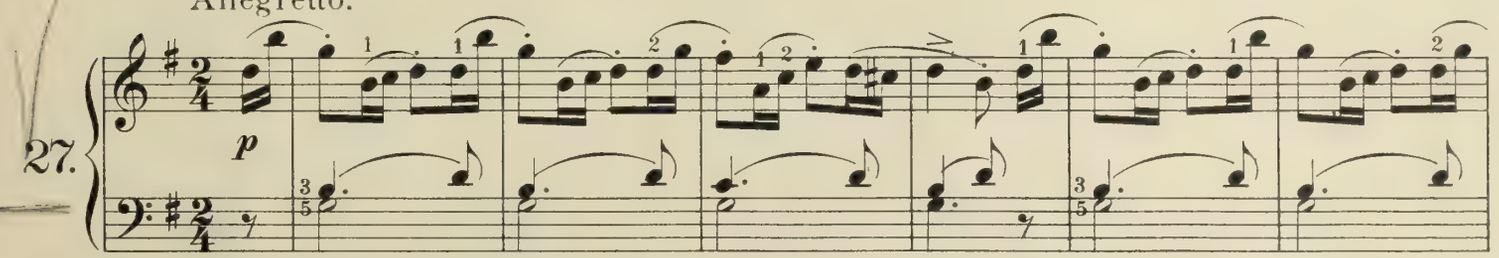

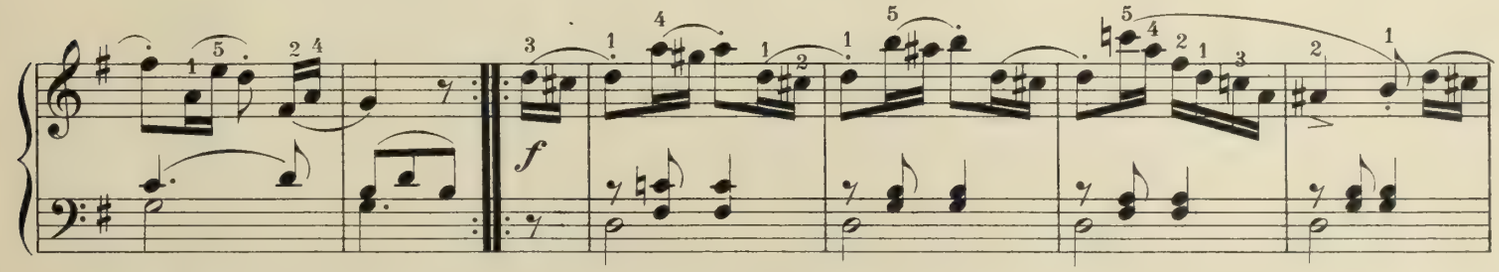

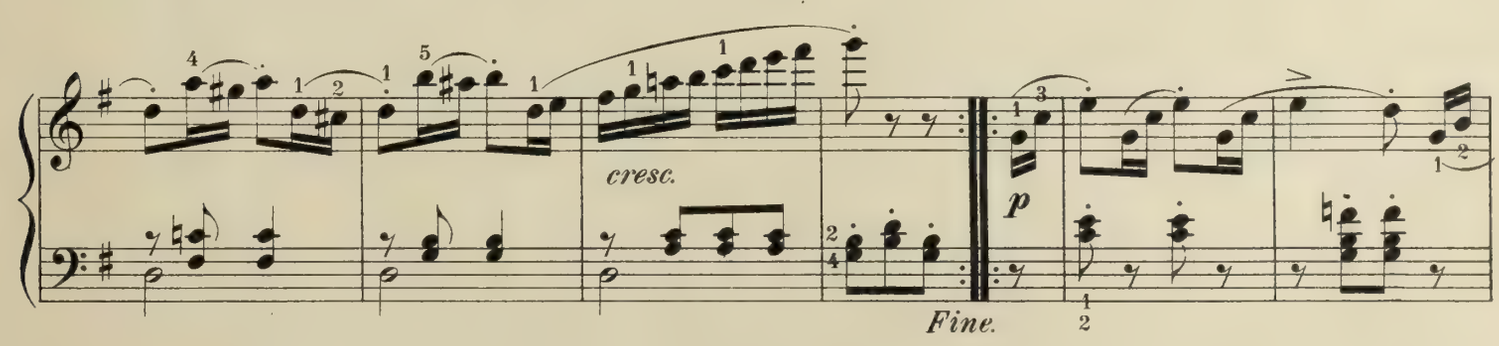

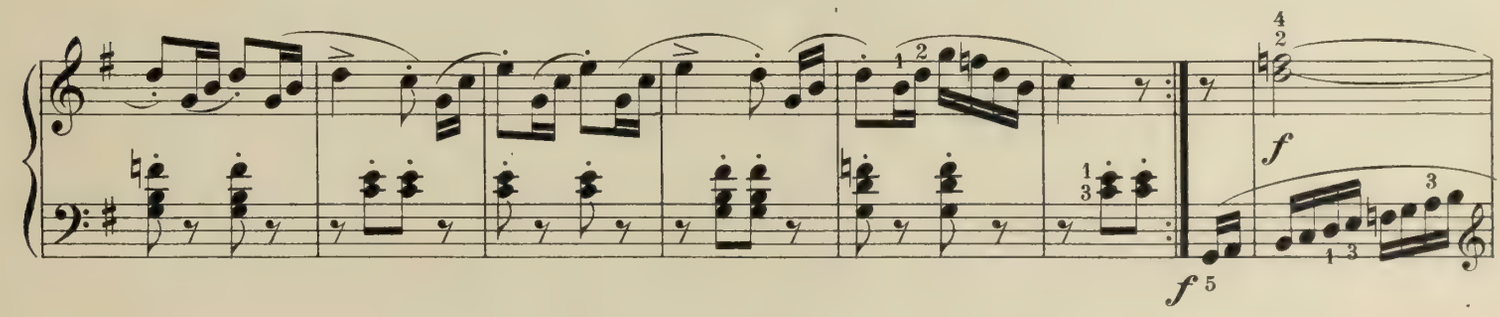

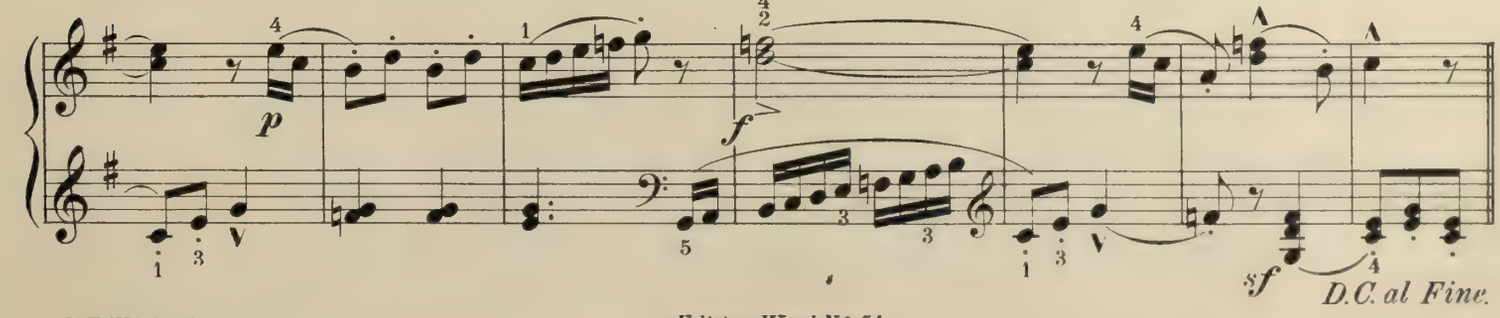

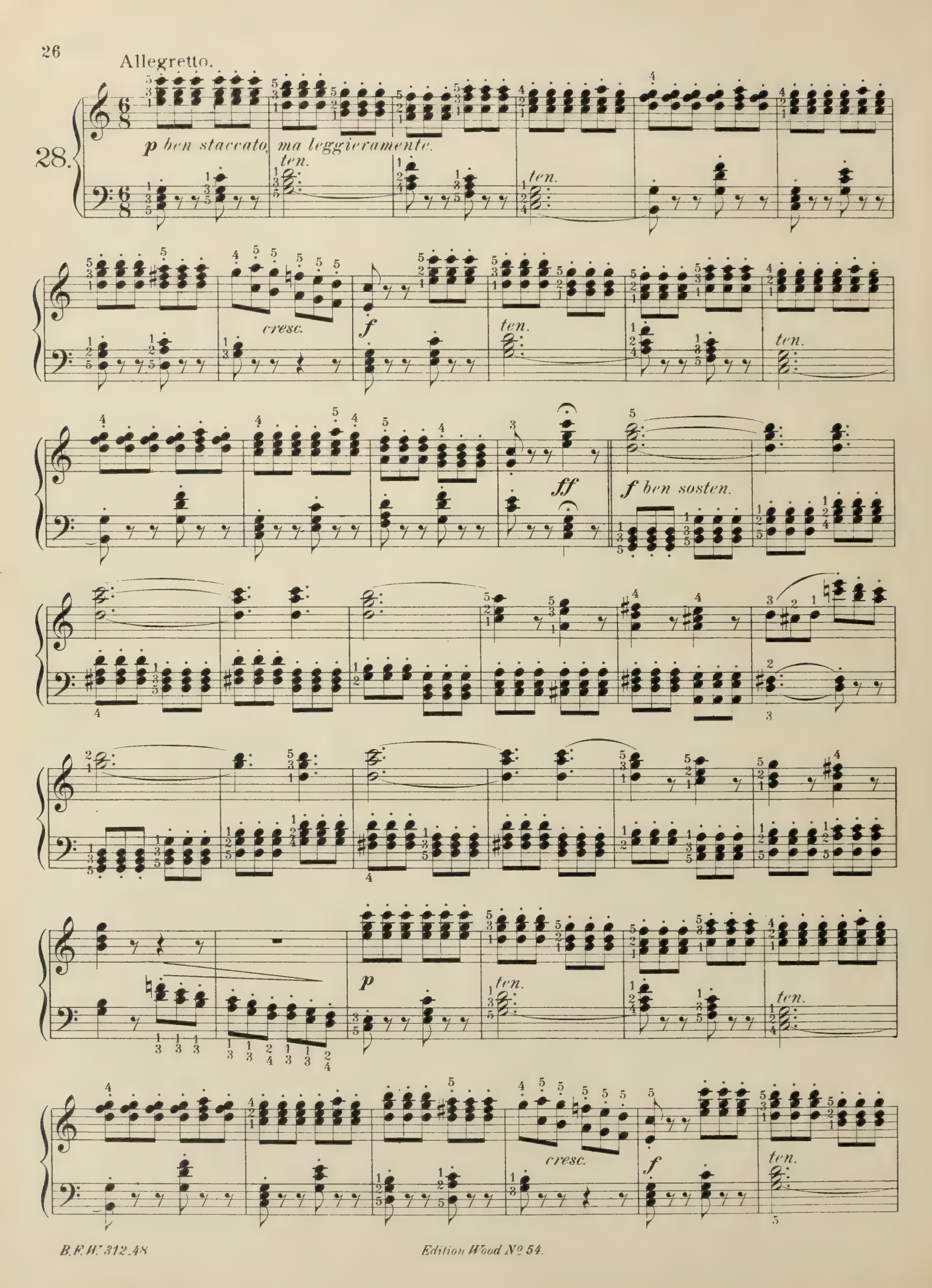
Allegretto.
28.
p ben staccato, ma leggieramente.
ten.
cresc.
f
ff
f ben sosten.
p

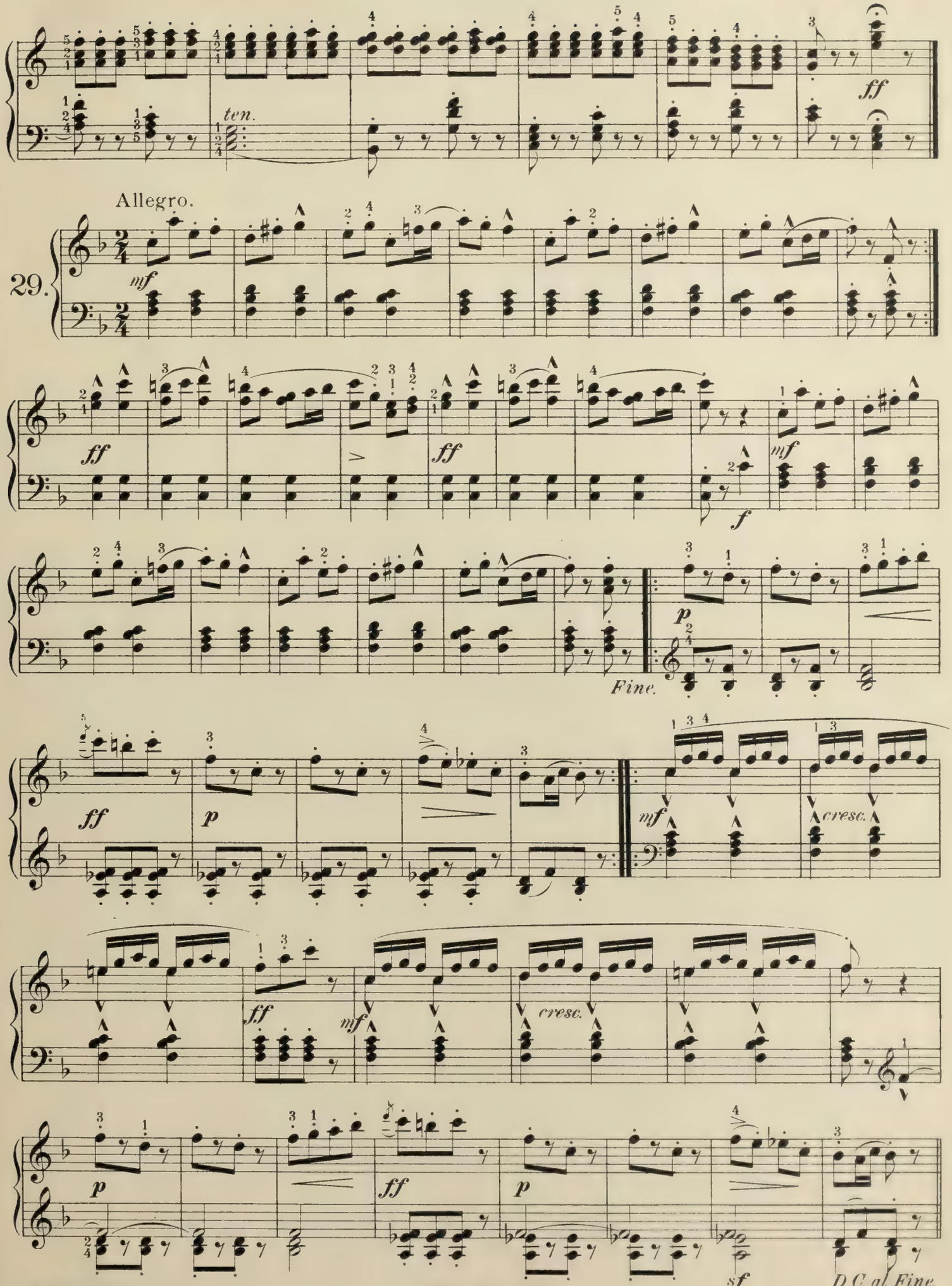
ten.
ff
Allegro.
29.
mf
ff
f
p
Fine.
cresc.
D.C. al Fine.

Moderato.

30.

f *dim.* *p*

f *f* *p*

f *p*

p

p

p *p e poco rall.*

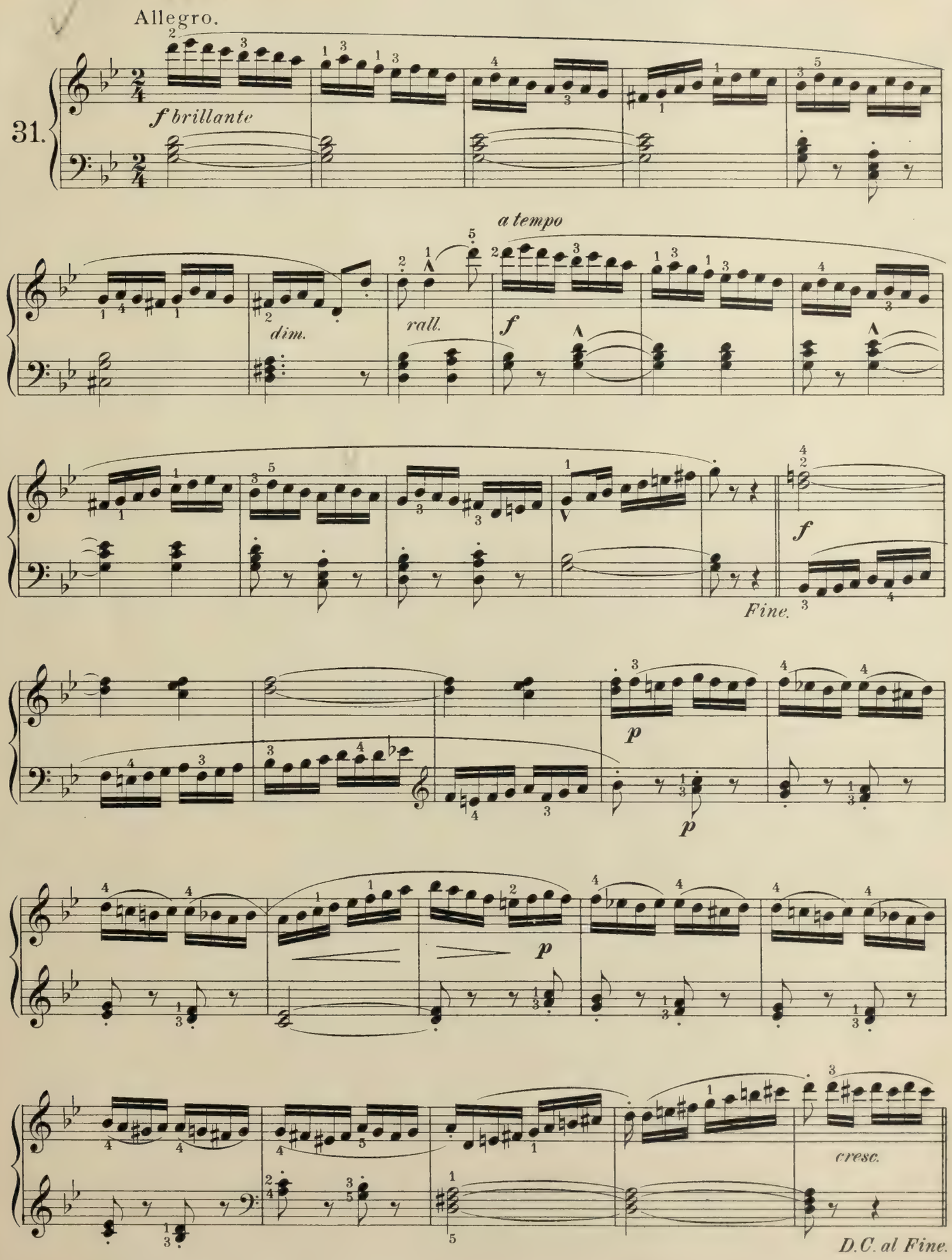
Allegro.
31.
f brillante
a tempo
dim.
rall.
f
Fine.
p
p
p
cresc.
D.C. al Fine.

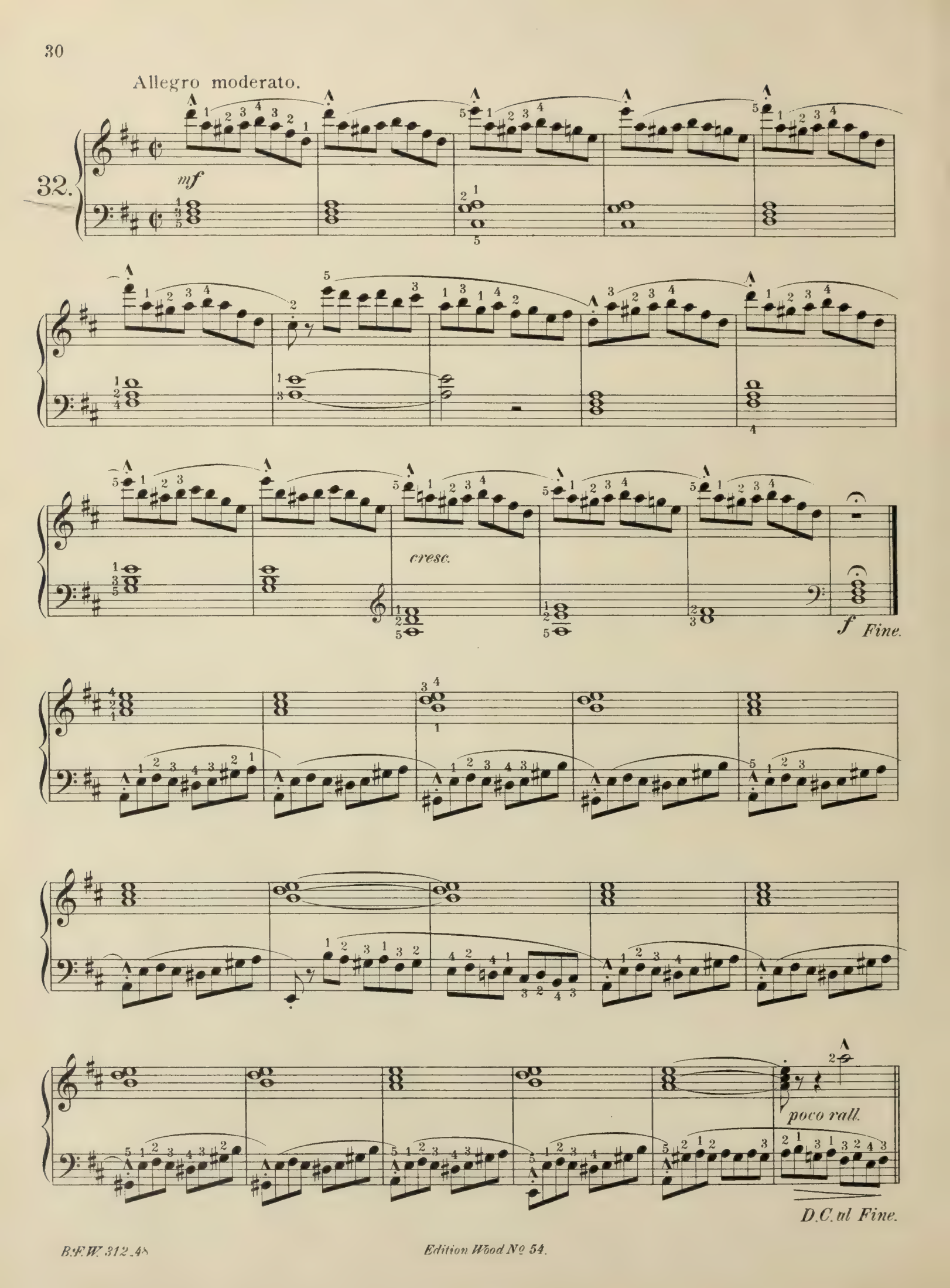
Allegro moderato.
32.
mf
cresc.
f
Fine.
poco rall.
D.C. al Fine.

Moderato.

33.

mf *ten.*

f

dim.

p

Fine.

f

f

f

mf *cresc.*

f *poco rall.*

D.C. al Fine.

Allegretto, quasi Andantino.

34.

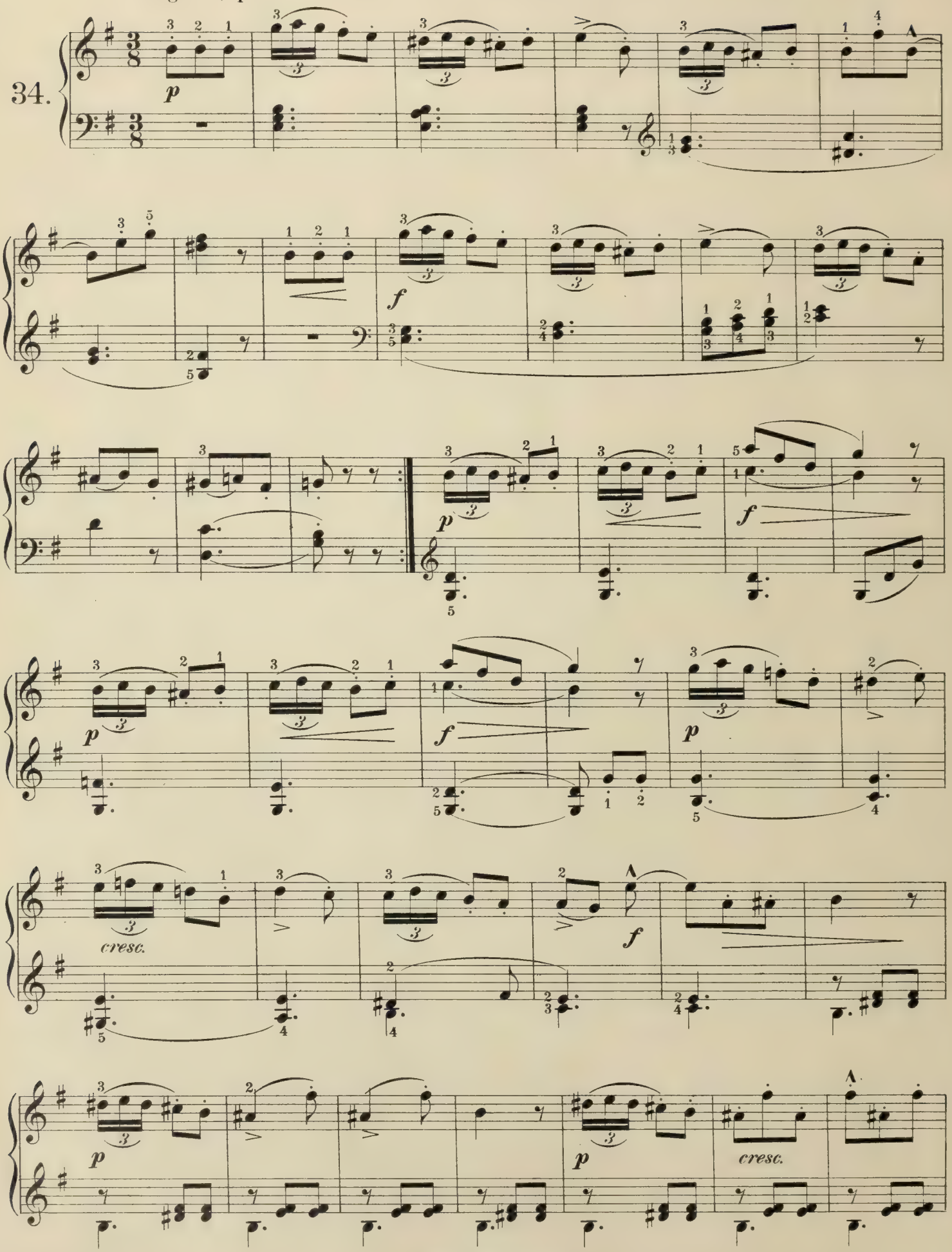

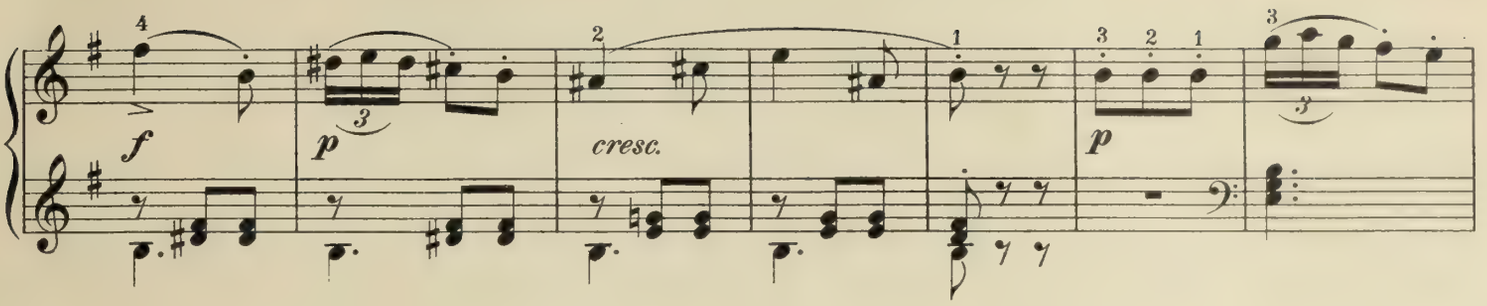
f
p
cresc.
p

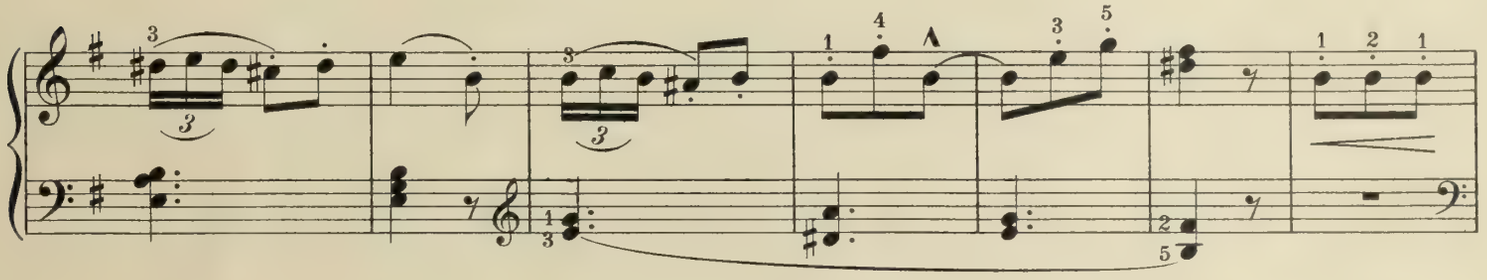

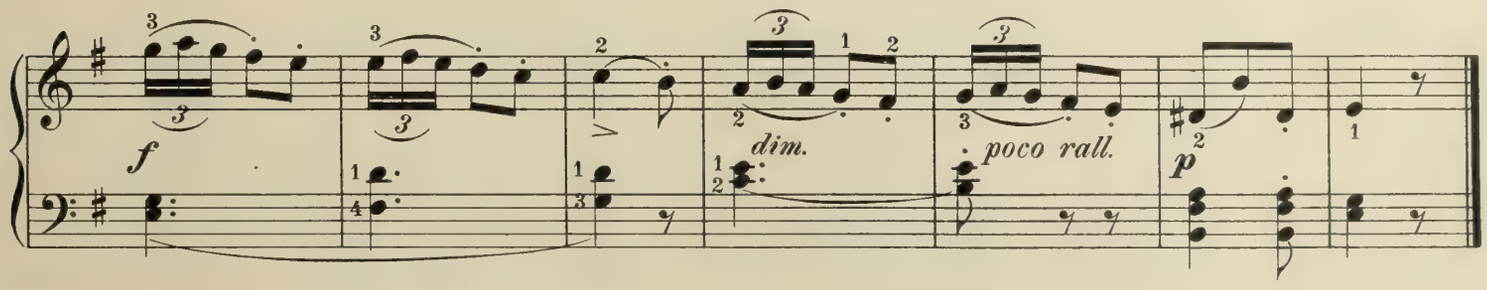
f
dim.
poco rall.
p

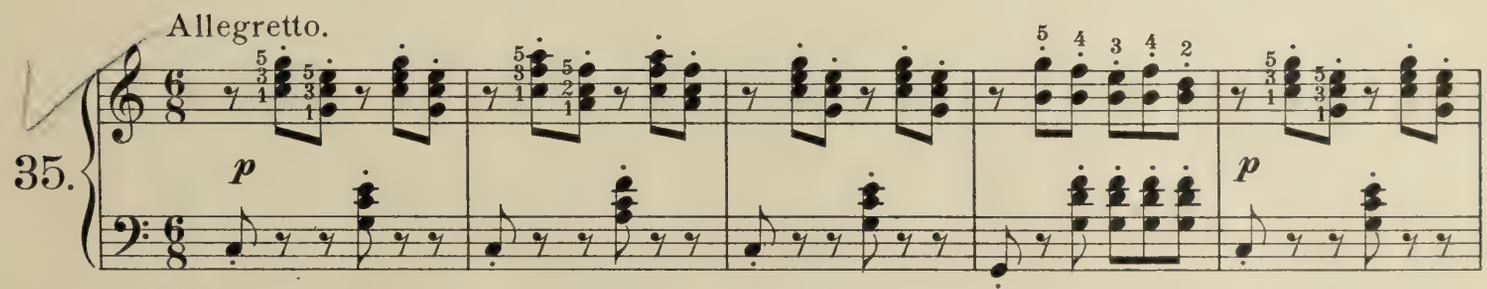
Allegretto.
35.
p
p

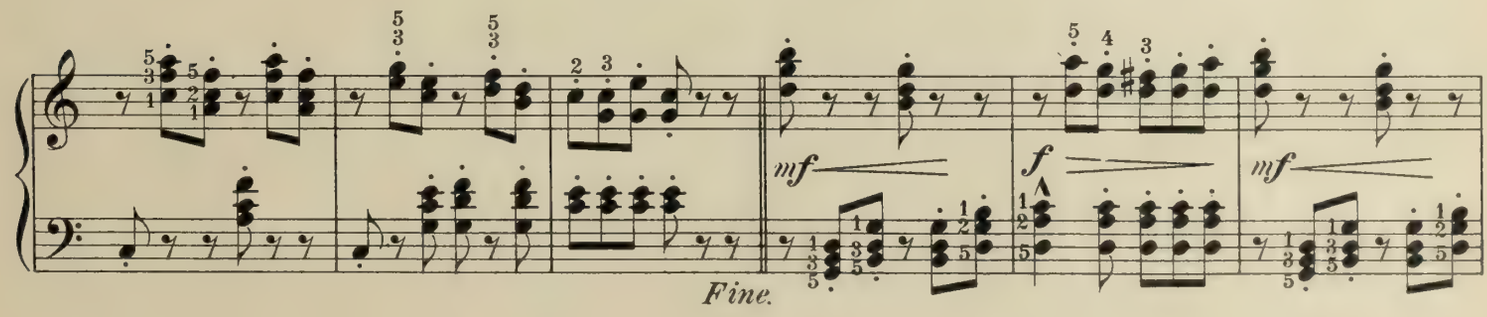
mf
f
mf
Fine.

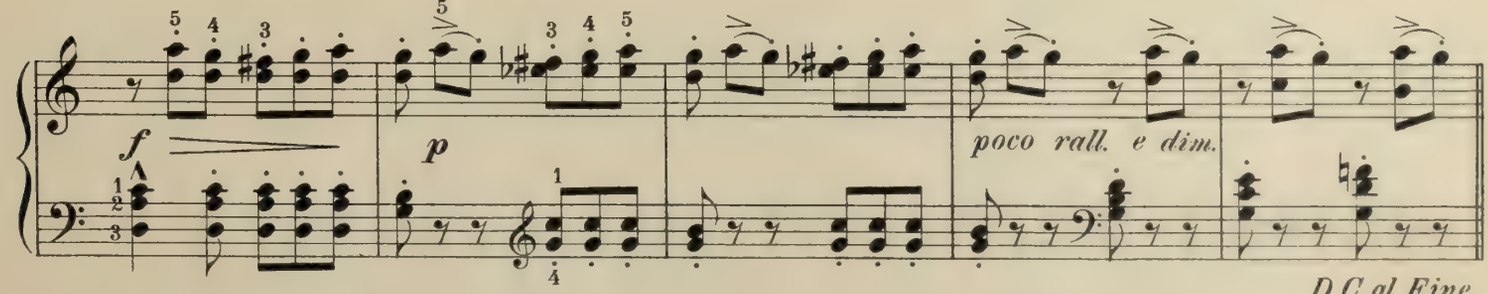
f
p
poco rall. e dim.

D.C. al Fine.

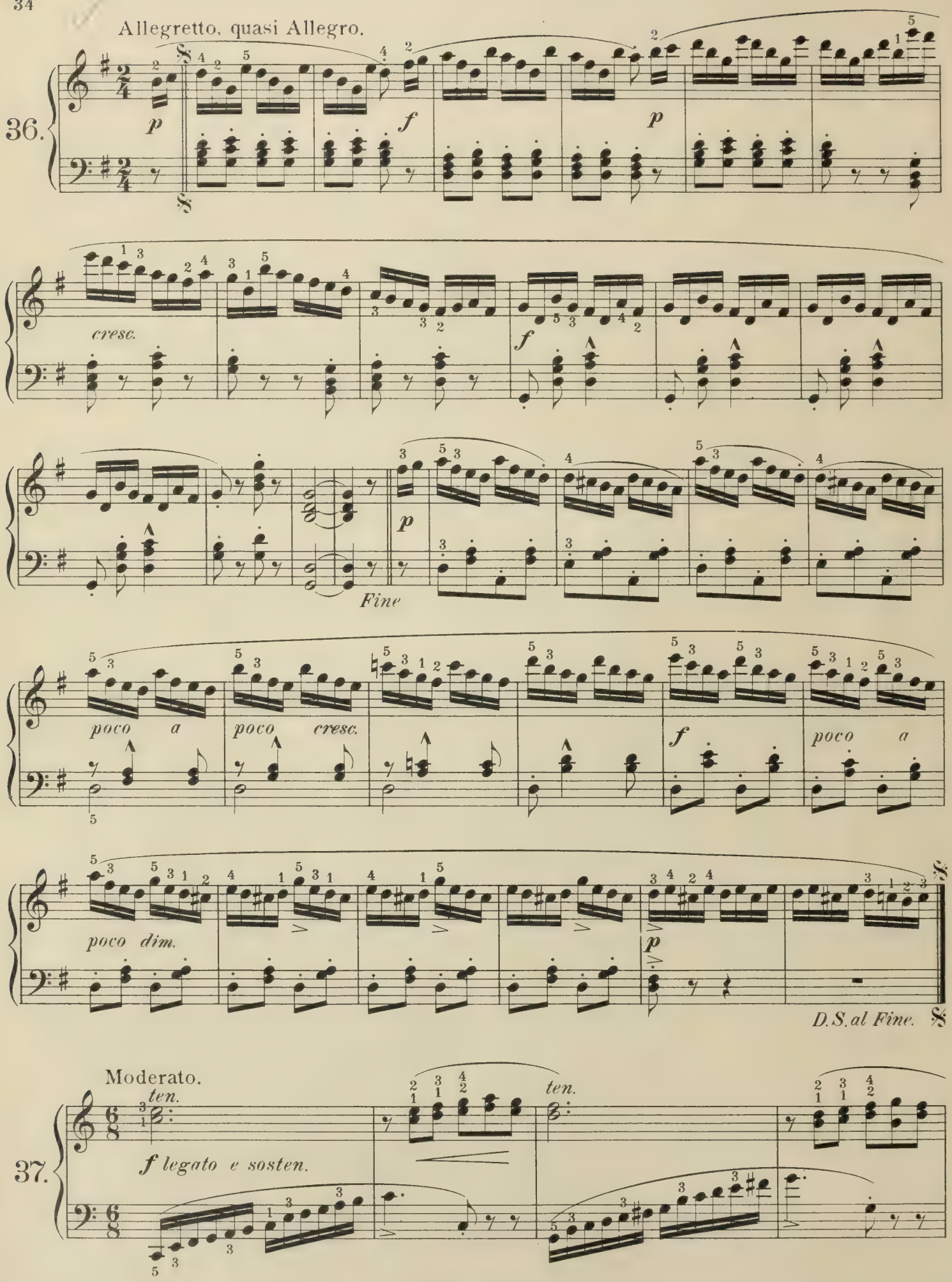
Allegretto, quasi Allegro.
36.
p
f
p
cresc.
f
p
Fine
poco a
poco cresc.
f
poco a
poco dim.
p
D.S. al Fine.
Moderato.
ten.
37.
f legato e sosten.
ten.

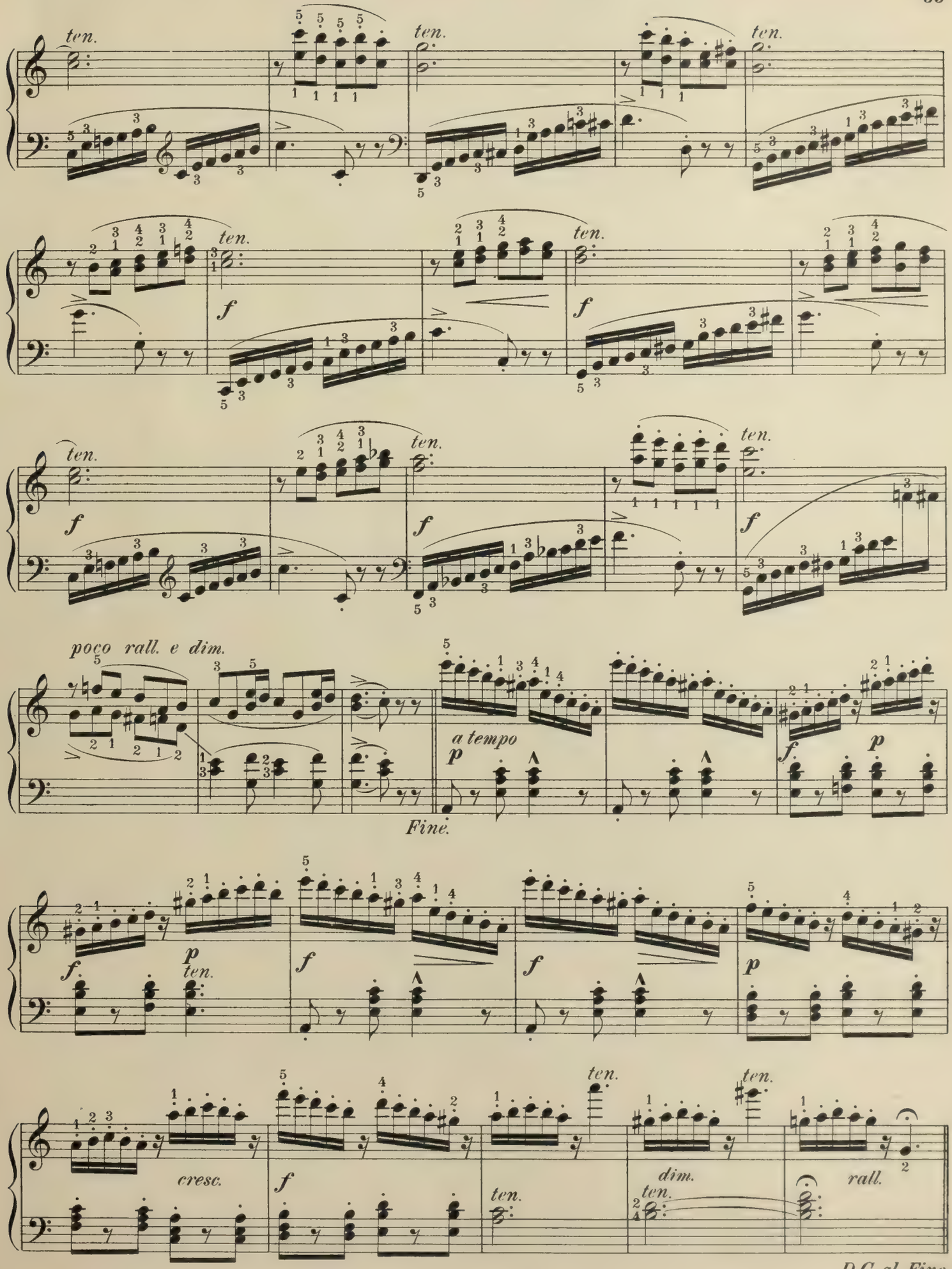
ten.
f
poco rall. e dim.
a tempo
p
Fine.
cresc.
dim.
rall.
D.C. al Fine.

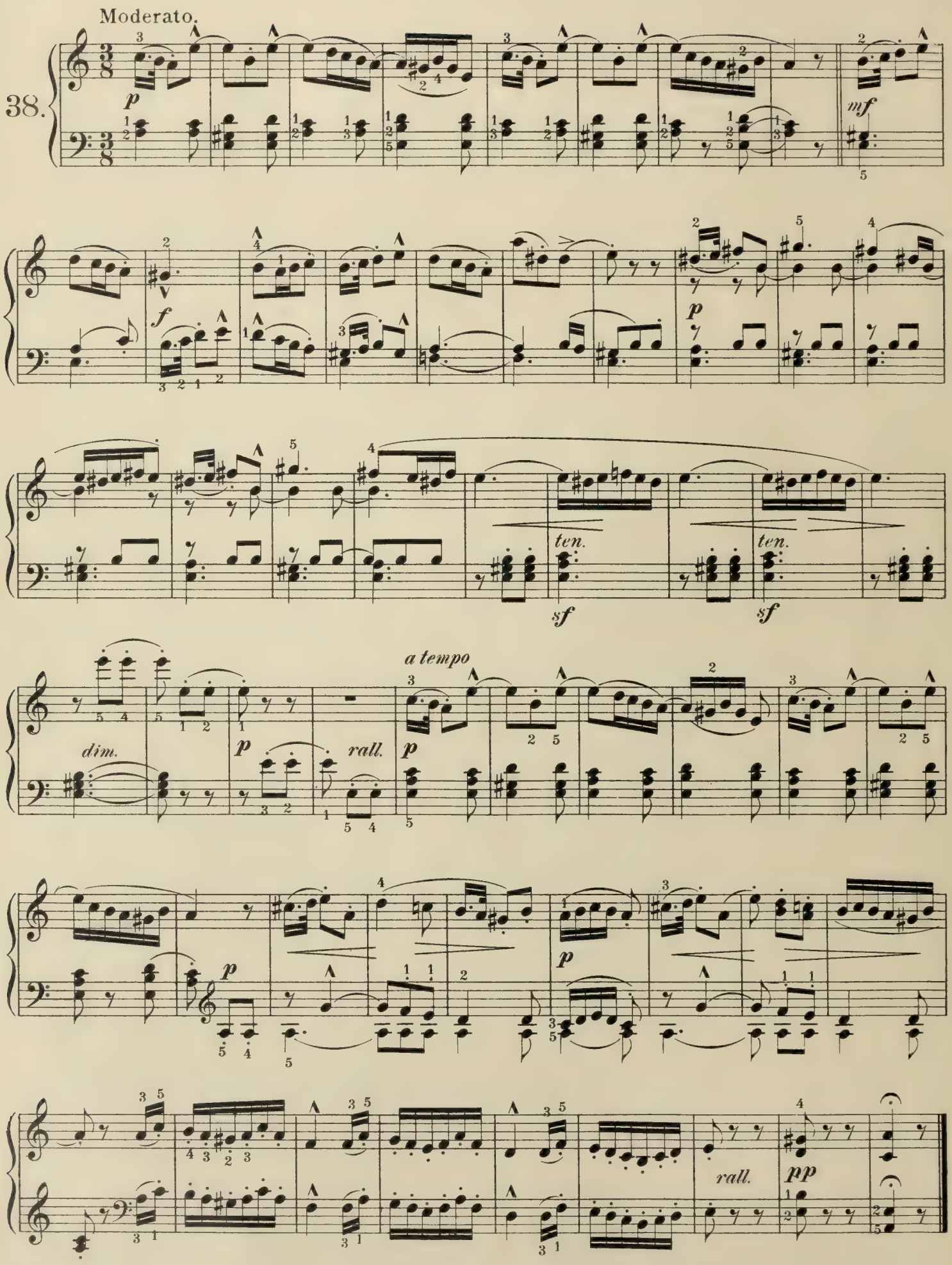
Moderato.
38.
p
mf
f
p
ten.
sf
ten.
sf
dim.
p
rall.
a tempo
p
p
p
rall.
pp

Andantino.

39.

p legato e con grazia

p

p

mf

Fine.

f

p

f

f

p rall.

a tempo

p

p

f

poco a poco dim. e rall.

pp

D.C. al Fine.

Andantino.

40.

mf

p

Fine.

cresc.

p

rallent. molto

D.C. al Fine.

Allegro moderato.

41.

mf

ben sosten. il basso

cresc.

f

dim.

mf

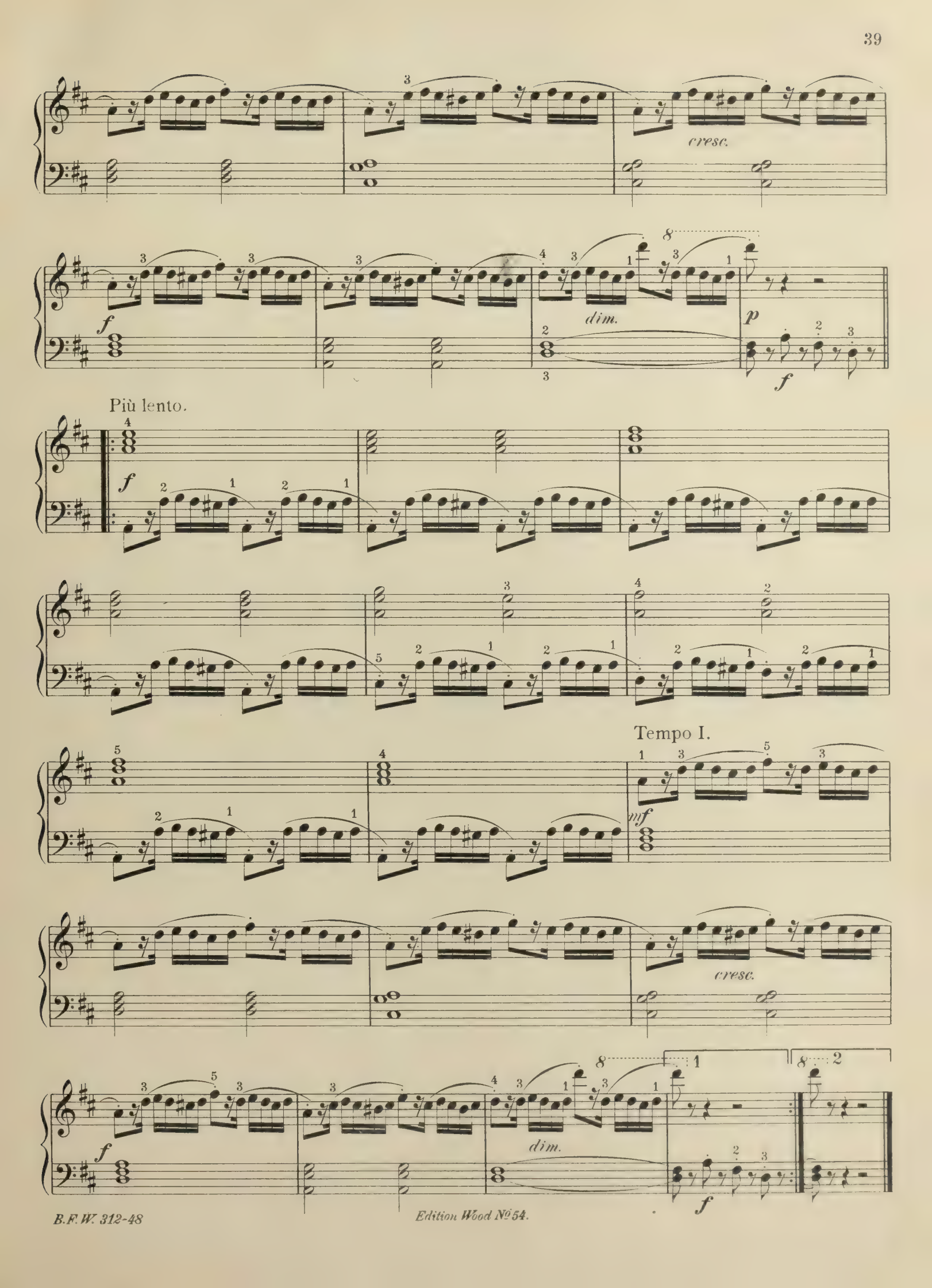
cresc.
f
dim.
p
f
Più lento.
f
Tempo I.
mf
cresc.
f
dim.
f

Andantino.

42.

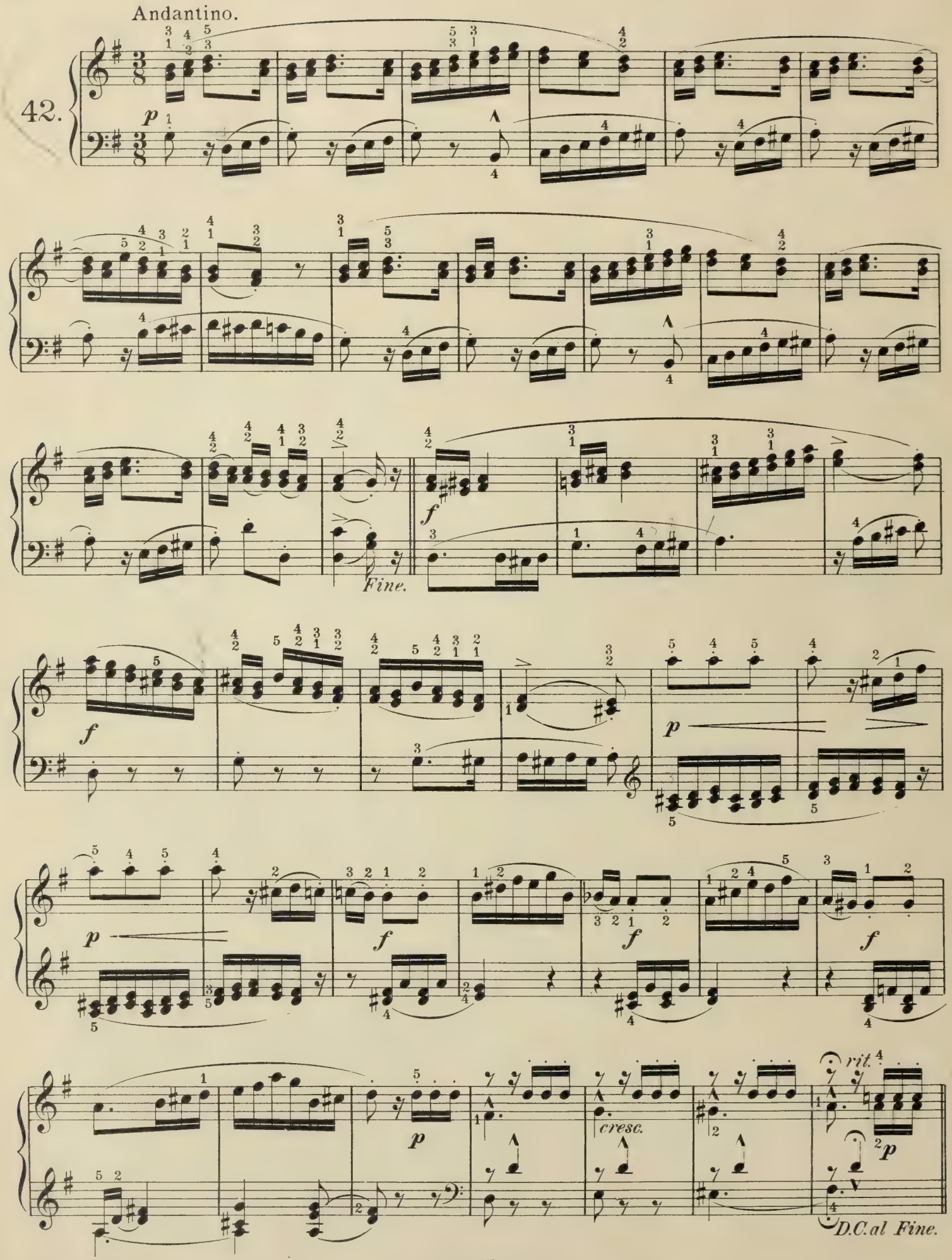

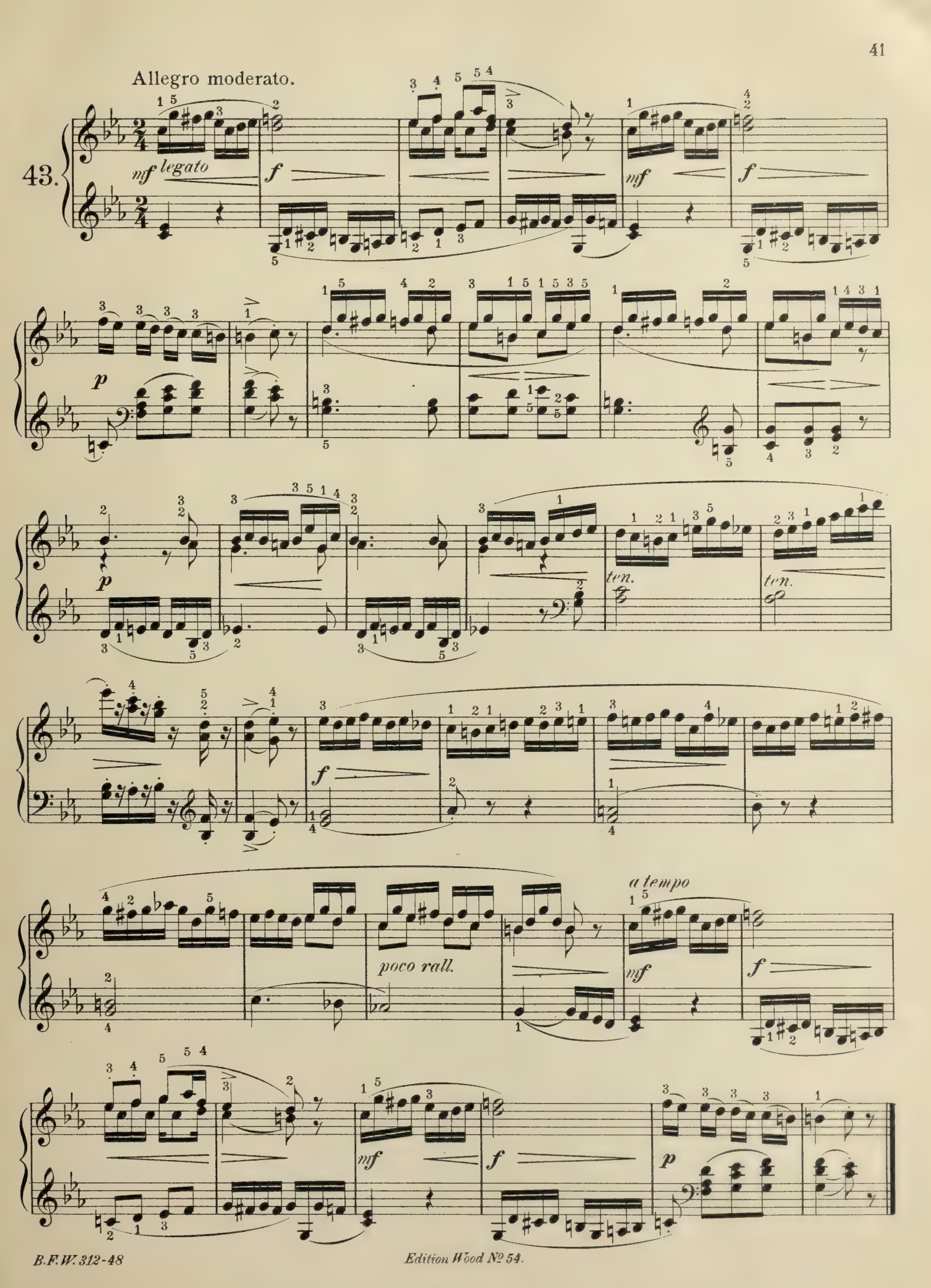
Allegro moderato.
43.
mf legato
f
mf
f
p
p
ten.
ten.
f
poco rall.
a tempo
mf
f
mf
f
p

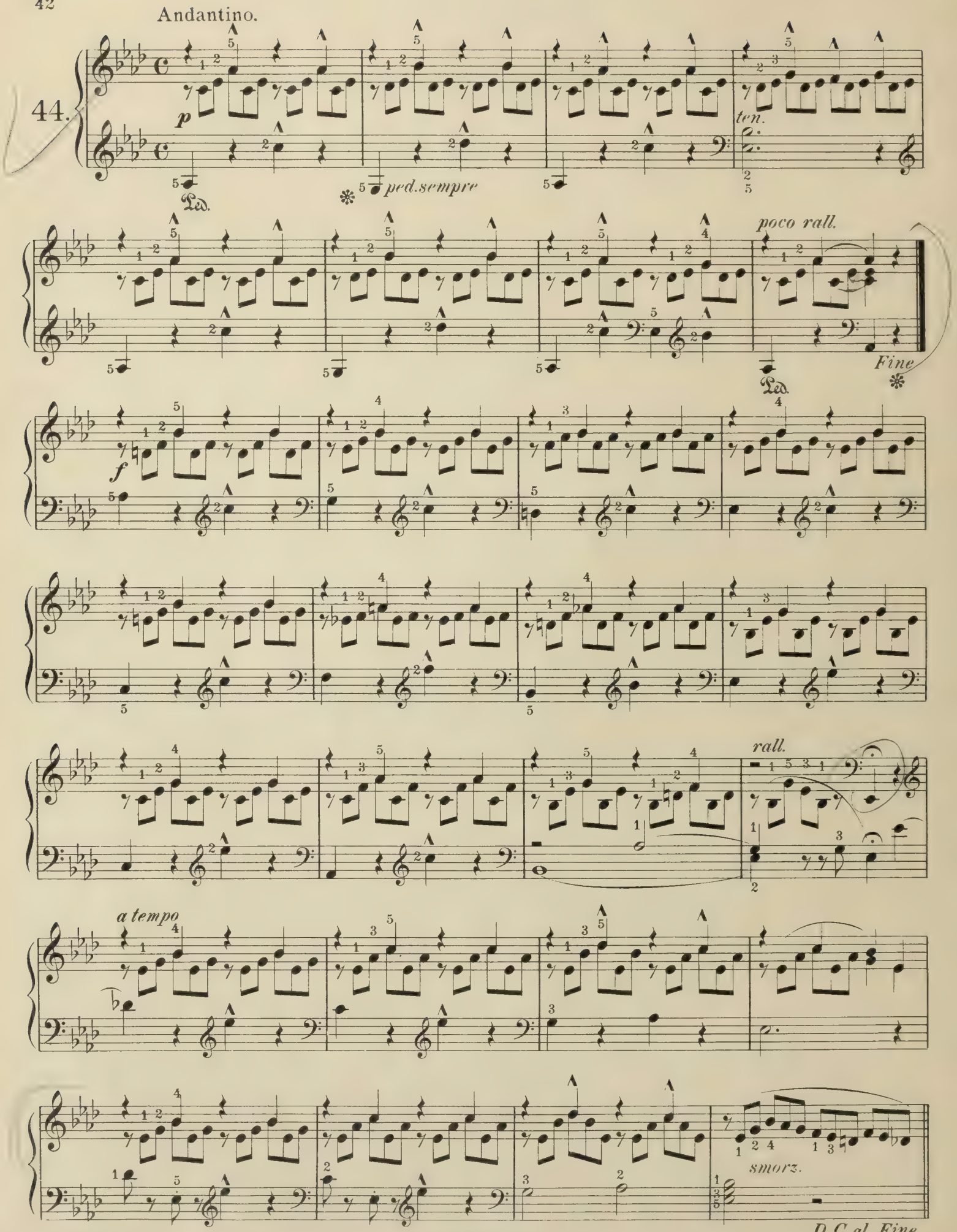
Andantino.
44.
p
ten.
Ped.
ped. sempre
poco rall.
Fine
f
rall.
a tempo
smorz.
D. C. al Fine.

Moderato.

45.

p *cresc.* *f* *riten.*

a tempo *p* *riten.* *a tempo*

riten. *poco rit.* *Fine.*

a tempo *p* *cresc.* *f*

dim. *cresc.*

poco a poco cresc. *dim.*

p *poco a poco riten.* *ten.*

D.C. al Fine

Moderato.

46.

mf

Fine.

f

mf

f

sf

sf

sf

D C al Fine.

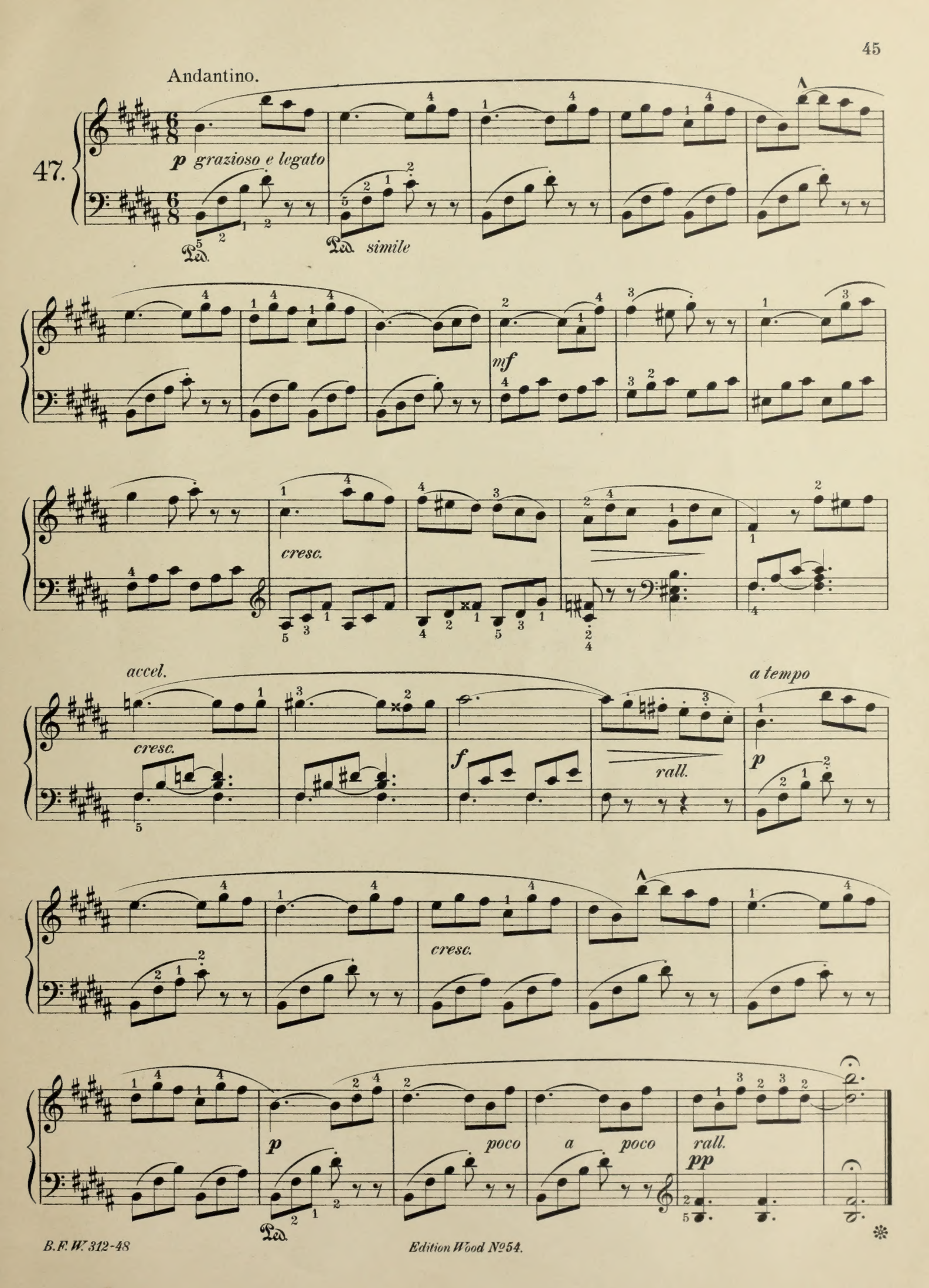
Andantino.
47.
p grazioso e legato
Ped.
Ped. simile
mf
cresc.
accel.
cresc.
f
rall.
a tempo
p
cresc.
p
poco a poco rall.
pp
Ped.

Allegretto, quasi Allegro.

48.

mf legato

mf

mf

cresc.

f

f

p

cresc.

f

♭B –
Br. chd.
arf. 4 1 2 4

Dom. 7th
♭b d f ♮a b } 4 1 2 3 4

g –
g a ♭b c d ♯e f g
g a ♭b c d ♭e ♯f g
g a ♭b c d e ♯f g – f ♭e d c ♭b a g –

g ♭b d g chord

VII°7 – g ♭b ♭d ♭f g left hand

♭E –
Br. chd. – 1 2 3 5
arf – 4 1 2 4

Br. chd V7 – ♭E g ♭b ♭d ♭e

arf – 4 1 2 3 4

c d ♭e f g ♭a ♭b c
c d ♭e f g ♭a b c
c d ♭e f g a b c – c ♭b ♭a g f ♭e d c

c ♭e g c

VII°7 c ♭e ♭g ♭♭b c

♭a major
♭a c ♭e
V7 ♭a c ♭e ♭g ♭a

f g ♭a ♭b c ♭d e f
f g ♭a ♭b c d e f – ♭e ♭d c ♭b ♭a g f
(f ♭a c f)
(f ♭a ♭c ♭♭e)

♭f
♭d f ♭a d –
arf 2 1 4 2
V7 ♭d f ♭a ♭c ♭d
arf 1 2 1 4 3 2

b minor
b d ♯f b
b d f ♭a – VII°7 right hand

A major
V7 a ♯c e g a

Edition Wood

A series of Volumes of Standard Works, including Studies, Recreations and Classical Works, in which the greatest care has been taken, not only in the selection, but in the editing, engraving and printing. This series will be continued by constant additions both from the Classics and from the best Modern Works. A complete catalogue showing contents may be had on application. When ordering please give number only. ***The contents of volumes marked* may be had in sheet form.***

PIANO SOLO

*15. **ALETTER, W.** 10 Melodious Recreations.
*387. The Same, with *English Fingering.*
*104. —Six Children's Pieces (First Grade).
*388. The Same, with *English Fing.*
126. **BACH, J. S.** Two-Part Inventions.
127. —Three-Part Inventions.
190. —Two- and Three-Part Inventions.
238. —Short Preludes and Fugues.
*310. **BARRETT, R.** Op. 38. Birthstone Suite. Book I.
*311. The Same. Book II.
35. **BEETHOVEN.** Album of Twelve Favorite and Easy Compositions.
201/4. **BERENS, H.** Op. 61. New School of Velocity. In 4 books.
285. **BERTINI, H.** Op. 29. 24 Etudes.
286. —Op. 32. 24 Etudes.
287. —Op. 100. Etudes Without Octaves.
302. —Twelve Little Pieces and Preludes.
*112. **BROWN, A. L.** Op. 16. Scenes from Pixie-Land.
*297. The Same, with *English Fing.*
*231. —Op. 21. Souvenirs du Voyage.
31. **BURGMULLER, F.** Op. 100. 25 Easy and Progressive Etudes.
348/9. The Same, in 2 books.
222. —Op. 105. Twelve Etudes Brillantes et Mélodiques. Complete.
223/4. The Same, in 2 books.
215. —Op. 109. Etudes de Genre. Complete.
216/7. The Same, in 2 books.
*350. **CHOPIN NOCTURNES.** Complete.
350A. The Same. Cloth Binding.
*300. **CHOPIN WALTZES.** Complete.
300A. The Same. Cloth Binding.
*117. **CHOPIN ALBUM NO. 1.**
205. **CLEMENTI.** Op. 36, 37, 38. Sonatinas.
268. **CONCONE, J.** Op. 24. Melodious Etudes.
345. —Op. 25. Studies in Style and Expression.
346. —Op. 30. Studies for Acquiring the Singing Touch.
326. **CZERNY.** Op. 139. 100 Progressive Studies Without Octaves.
327/8. The Same, in 2 books.
289. —Op. 261. 125 Exercises in Passage Play'g.
180. —Op. 299. School of Velocity. Complete.
181/4. The Same, in 4 books.
316. —Op. 337. Forty Daily Exercises.
48. —Op. 553. Octave Studies.
239. —Op. 599. Method for Beginners.
332. —Op. 636. Preliminary School of Finger Dexterity.
357. —Op. 740. Finger Dexterity. Complete.
358/63. The Same, in 6 books.
364. —100 Easy Recreations. Complete.
365/8. The Same, in 4 books.
317. —Op. 823. Little Pianist. Complete.
318/9. The Same, in 2 books.
240. —Op. 849. New Studies in Technics.
320. **DIABELLI.** Op. 151, 168. 11 Sonatines.
*153. **DUCELLE, PAUL.** Op. 16. 12 Musical Memories.
*178. The Same, with *English Fing.*
*169. —Op. 17. Twelve Musical Favors.
*295. The Same, with *English Fing.*
*263. —Op. 20. Ten Storiettes.
*296. The Same, with *English Fing.*
390. **DUSSEK.** Op. 20. Six Sonatinas.
80. **DUVERNOY, J. B.** Op. 120. Mecanisme.
303/5. The Same, in 3 books.
93. —Op. 176. Ecole Primaire.
306/7. The Same, in 2 books.
*84. **EILENBERG, R.** Op. 19. Ten Tone Pictures (Tonbilder).
*386. The Same, with *English Fing.*
*116. —Op. 23. Six Silhouettes.
*148. —Op. 25. Ten Recreations.

PIANO SOLO

*121. **GADE, N. W.** Op. 19. Aquarellen. Bk. I.
*122. The Same. Book II.
*123. —Op. 19. Aquarellen. Complete.
343. **GRIEG, E.** Op. 12. Lyric Pieces. Bk. I.
344. —Op. 46. Peer Gynt. Suite II.
45. **HELLER, S.** Op. 45. Melodious Studies.
46. —Op. 46. Progressive Studies.
47. —Op. 47. Rhythm and Expression.
189. **HERZ, H.** Scales and Exercises.
3. **KOHLER, L.** Op. 50. First Studies.
*36. **KROGMANN, C. W.** Op. 10. Ten Musical Bonbons.
*290. The Same, with *English Fing.*
*85. —Op. 15. Zephyrs from Melody-Land.
*177. The Same, with *English Fing.*
*130. —Op. 35. A Wreath of Melodies.
*291. The Same, with *English Fing.*
*147. —Op. 45. Revels in Toneland.
*292. The Same, with *English Fing.*
*193. —Op. 49. Musical Fancies. Book I.
*384. The Same, with *English Fing.*
*194. —Op. 49. Musical Fancies. Book II.
*385. The Same, with *English Fing.*
*333. —Salon Album No. 1.
*334. —Salon Album No. 2.
*301. —Op. 55. Little Tone Pictures.
*322. —Op. 52. Three Souvenirs.
*250. —Op. 63. Etchings in Tone Colors.
*293. The Same, with *English Fing.*
*279. —Op. 64. Twelve Miniatures.
*294. The Same, with *English Fing.*
*356. —Op. 67. 12 Lilliputian Idylls.
199. **KUHLAU.** Op. 20, 55, 59. Sonatinas. Bk. I.
200. —Op. 60, 88. Sonatinas. Book II.
*154. **KULLAK, TH.** Op. 62, 81. Scenes from Childhood. Complete.
*158. —Op. 62. Scenes from Childhood. Bk. I.
*159. —Op. 81. Scenes from Childhood. Bk. II.
321. **LECOUPPEY, F.** Op. 17. The Alphabet. 25 Easy Etudes.
262. —Op. 20. L'Agilité. Studies for Mechanism and Light Touch.
54. **LEMOINE, H.** Op. 37. Etudes Enfantines.
313. **LISZT, FR.** Consolations. Complete.
*314. —Liebestraume (Dreams of Love).
315. —Consolations and Liebestraume.
*234. **McINTYRE, E. V.** Op. 12. Ten Melodies from Song-Land.
275. **MENDELSSOHN.** 49 Songs Without Words. Complete.
275A. The Same. Cloth Binding.
383. —42 Songs Without Words. English Edit'n.
383A. The Same. Cloth Binding.
33. —Op. 72. Six Christmas Pieces.
28. **NOYES, E. R.** Eight Album Leaves.
*128. **ORTH, L. E.** Op. 10. 12 Miniatures.
*298. The Same, with *English Fing.*
*129. —Op. 11. Ten Pictures from Toneland.
*299. The Same, with *English Fing.*
*233. **QUIGLEY, L. J.** Op. 10. Five Album Leaves for Young Pianists.
*355. The Same, with *English Fing.*
351. **RAVINA, H.** Op. 50. 25 Etudes Harmonieuses. Complete.
352/3. The Same, in 2 books.
335. —Op. 60. 25 Etudes Mignonnes. Complete.
336/7. The Same, in 2 books.
*371. **REGER.** Op. 13. Six First Pieces.
*396. The Same, with *English Fing.*
*376. —Op. 15. Ten Melodious Pieces.
*397. The Same, with *English Fing.*
*64. **SARTORIO, A.** Op. 269. Six Recreations Without Octaves.
100/3. —Op. 342. Modern Method for Pianoforte. In 4 books.
138. —Op. 417. Technical Exercises.
323. —Op. 550. Melodious Etudes. Complete.
324/5. The Same, in 2 books.
*392. **SARTORIO SALON ALBUM NO. 1.**
27. **SCHMITT, ALOYS.** Prep. Exercises.

PIANO SOLO

398. **SCHUMANN, R.** Op. 15. Scenes from Childhood.
399. —Op. 68. Album for the Young.
400. —Op. 68, Album for the Young, and Op. 15, Scenes from Childhood.
400A. The Same, Cloth Binding.
389. —Op. 124. Album Leaves (Albumblätter).
*354. **TELLIER, A.** Op. 14. Ten Morceaux Caractéristiques.
264. **WILLIS, M. B.** Op. 14. Easy Recreations in Unfamiliar Keys.
*308. —Op. 14A. Ten Melodious Sketches.
168. —Op. 15. Twelve Melodious Etudes in Unfamiliar Keys.
*133. **WOLFF, BERNHARD.** Op. 187. Thirteen Easy Pieces. Book I.
*134. The Same. Book II.
89. —Op. 188. Twelve Melodious Etudes.

PIANO FOUR HANDS

401. **BROWN-SARTORIO.** Op. 16. Scenes from Pixie-Land.
198. **DIABELLI, A.** Op. 149. 28 Melodious Pieces (on five notes).
391. —Op. 24, 54, 58, 60. Five Sonatinas.
394. —Op. 150. Sonates Mignonnes and Rondo Militaire.
395. —Op. 163. Pleasures of Youth. Five Sonatines (on five notes).
*151. **SARTORIO, A.** Op. 424. Pleasures of Youth (primo part on five notes). Book I.
*152. The Same. Book II.
243. —Op. 432. Duet Album. Instructive and Melodious Pieces for Teacher and Pupil.
312. **WOHLFAHRT, H.** Op. 87. Children's Friend.

VOCAL—with Piano Accompaniment

369. **CONCONE, J.** Op. 9. Fifty Lessons for Medium Voice.
370. The Same, for Low Voice.
*309. **KAVANAGH.** Six Songs for High Voice.
*301. **KROGMANN, C. W.** Op. 55. Five Tone Pictures.
*29. **NOYES, EDITH ROWENA.** Seven Love Songs for Low Voice.

VIOLIN SOLO

86. **GRUN, C.** Modern Elementary Method.
211. **KAYSER, H. E.** Op. 20. Elementary and Progressive Etudes. Complete.
212/4. The Same, in 3 books.

TWO VIOLINS

58/9. **MAZAS, F.** Op. 38. Twelve Easy Duets. In 2 books.
60/1. —Op. 70. Twelve Easy Duets. In 2 books.
55. **PLEYEL, I.** Op. 8. Six Easy Duets.
56. —Op. 48. Six Easy and Prog. Duets.
57. —Op. 59. Six Easy Duets.

VIOLIN AND PIANO

*136. **ALBUM CLASSIQUE.** Twelve Celebrated Pieces by Schubert and Mendelssohn.
*232. **ARMSTRONG, W. D.** Twelve Melodious Pieces for the Young.
*149. **KROGMANN-GRUN.** Op. 15. Zephyrs from Melody-Land.

MANDOLIN MUSIC

*150. **KROGMANN-LANSING.** Op. 15. Zephyrs, for Mandolin and Piano.
*179. The Same, for Mandolin and Guitar.
87. **LANSING, G. L.** Thirty-three Special Studies for Mandolin.
*135. **PIETRAPERTOSA, J.** Op. 212. Twelve Celebrated Pieces by Schubert and Mendelssohn for Mandolin and Piano.